Public Officials of Massachusetts

1939-40

Public Officials
of
Massachusetts

1939-'40

Published by the

(RICHARD T. HOWARD)

6 Beacon Street Boston, Mass.

FEDERAL

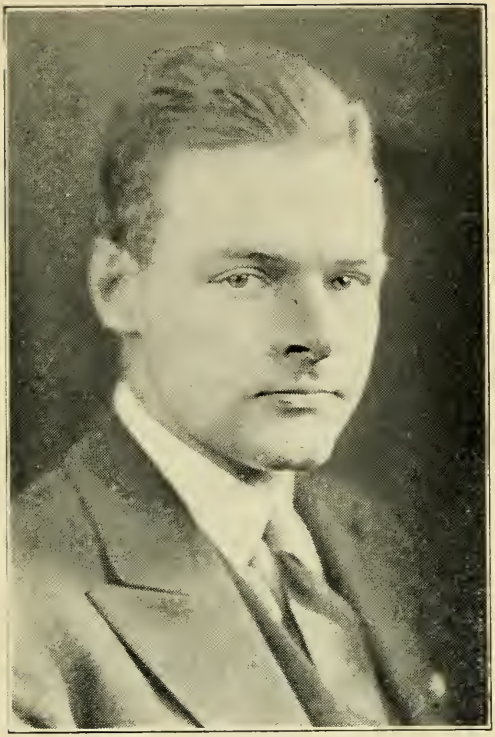

LODGE, Jr., HENRY CABOT, 275 Hale Street, Beverly, United States Senator, Republican.

Born: Nahant, July 5, 1902.

Educated: Harvard College, '24.

Profession: Journalism.

Organization: 1st Lieutenant, Cavalry, U. S. Army.

Public Office: Mass. House 1933-'36, United States Senator 1937-'42.

WALSH, DAVID I., 37 Day St., Fitchburg, United States Senator, Democrat.

Born: Leominster, Nov. 11, 1872.

Educated: Holy Cross College '94, Boston University Law School '97.

Profession: Lawyer, 18 Tremont St., Boston.

Organizations: Elks, K. of C.

Public Office: Mass. House 1900-'01, Lieutenant Governor 1913, Governor 1914-'15, Constitutional Convention 1917-'18, United States Senator 1919-'24, 1927-'40.

BATES, GEORGE J., 11 Buffum St., Salem, Congress, 6th District, Republican.

Born: Salem, Feb. 25, 1891.

Educated: Salem Public Schools.

Occupation: Congressman.

Organizations: Y. M. C. T. S., A. O. H., Moose.

Public Office: Mass. House 1918-'24, Mayor of Salem 1924-'37, Member 75th and 76th Congresses.

CASEY, JOSEPH E., 260 Church St., Clinton, Congress, 3rd District, Democrat.

Born: Clinton, Dec. 27, 1898.

Educated: Boston University Law School.

Profession: Lawyer.

Organizations: Elks, K. of C., Eagles, American Legion.

Public Office: Member 74th to 76th Congresses.

CLASON, CHARLES RUSSELL, 240 Washington Blvd., Springfield, Congress, 2nd District, Republican.

Born: Gardiner, Me., Sept. 3, 1890.

Educated: Bates College, Georgetown Univ. Law School, Oxford Univ., England.

Profession: Lawyer; Simpson, Clason & Callahan, 1200 Main St., Springfield.

Organizations: Masons, University Club, Rotary International.

Public Office: District Attorney (Western Dist.), 1927-'30, Member 75th and 76th Congresses.

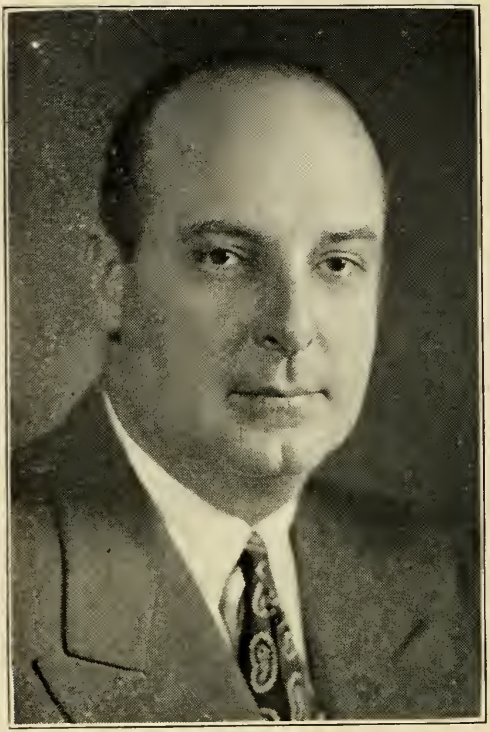

CONNERY, LAWRENCE J., 15 Bellevue Rd., Lynn, Congress, 7th District, Democrat.

Born: Lynn, Oct. 17, 1895.

Educated: St. Mary's Parochial School, Lynn; St. Mary's College, Kansas; Georgetown University School of Law.

Business: Office Supply.

Organizations: K. of C., Elks, Moose, Yankee Div. Veteran Ass'n., American Legion, Vets of Foreign Wars, Irish War Vets., Father Matthew Total Abstinence Society.

Public Office: Secretary to Hon. William P. Connery, Jr., deceased brother, Member 75th and 76th Congresses.

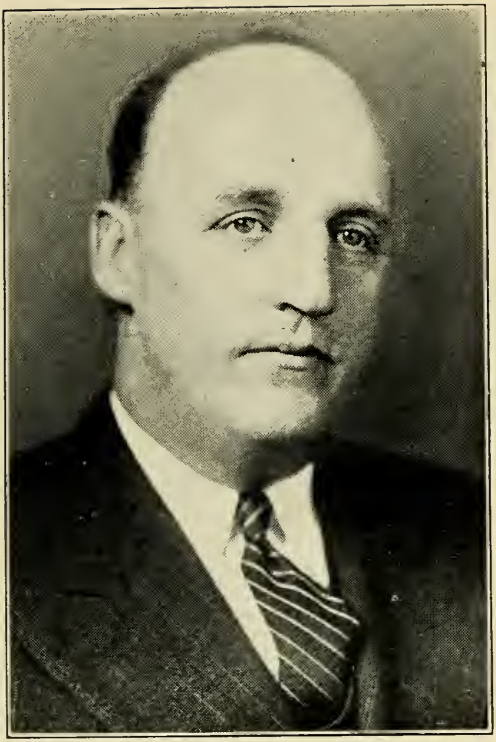

FLAHERTY, THOMAS ALOYSIUS, 399 Bunker Hill St., Boston (Charlestown), Congress, 11th District, Democrat.

Born: Charlestown, Dec. 21, 1898.

Educated: Boston College High '17.

Occupation: Congressman.

Organizations: American Legion, Knights of Columbus, National Federation of Federal Employees, Elks, Moose.

Public Office: Mass. House 1935-'38, Member 75th and 76th Congresses.

GIFFORD, CHARLES L., Barnstable, Congress, 15th District, Republican.

Born: Cotuit, March 15, 1871.

Educated: Public Schools.

Business: Real Estate.

Organizations: Masons, Odd Fellows, Knights of Pythias, Elks.

Public Office: Mass. House 1912-'13, Mass. Senate 1914-'19, Member 67th to 76th Congresses.

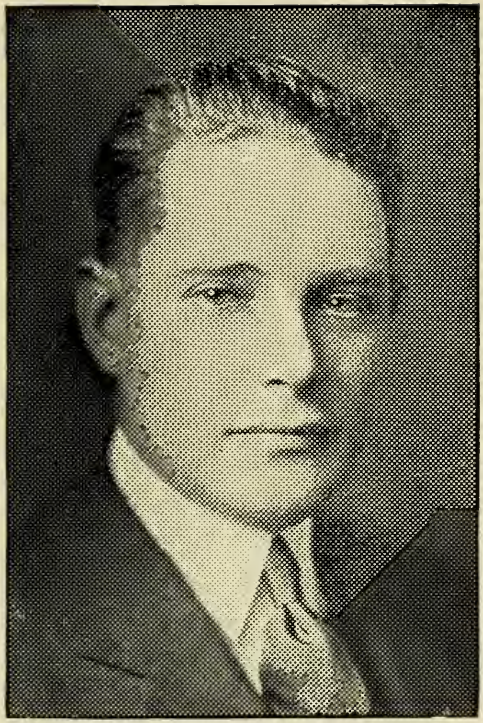

HEALEY, ARTHUR DANIEL, 27 Adams St., Somerville, Congress, 8th District, Democrat.

Born: Somerville, Dec. 29, 1889.

Educated: Somerville Latin School, Dartmouth College, Boston Univ. Law School.

Profession: Lawyer, 6 Beacon St., Boston.

Organizations: K. of C., Elks, Eagles, Past Comdr. Somerville Post Am. Legion, Past Judge Adv. Mass. Dept. Am. Legion.

Public Office: Member 73rd to 76th Congresses.

HOLMES, PEHR G., 27 Holden St., Worcester, Congress, 4th District, Republican.

Born: Sweden, April 9, 1881.

Educated: Worcester Public Schools.

Business: Owner, Holmes Electrotype Foundry, Worcester.

Organizations: I. O. O. F., Redmen, Masons 32d., Elks, Worcester Country Club, Worcester Commercial Travelers Ass'n.

Public Office: Worcester Common Council, Bd. of Aldermen, Mayor 1917-'19; Governor's Council 1925-'28; Member 72nd to 76th Congresses.

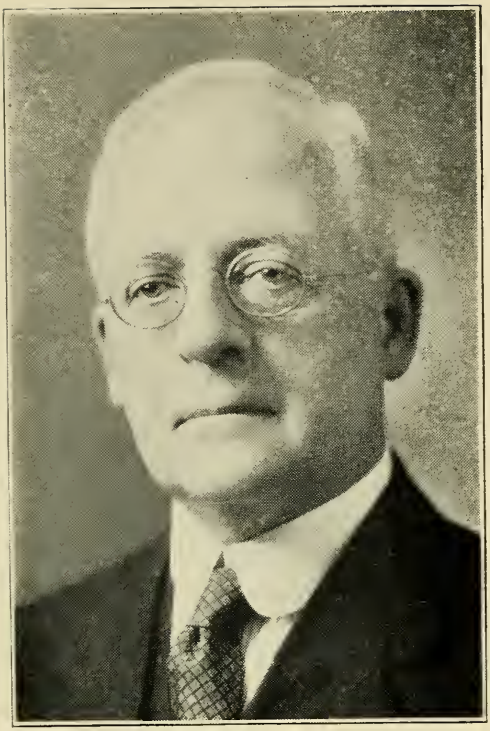

LUCE, ROBERT, 91 Summer St., Waltham, Congress, 9th District, Republican.

Born: Auburn, Me., Dec. 2, 1862.

Educated: Harvard.

Profession: Lawyer and Author.

Public Office: Mass. House 1899, 1901-'08, Lieut. Governor 1912, Member of 66th to 73rd Congresses, 75th and 76th Congresses; Chairman Cost of Living Commission.

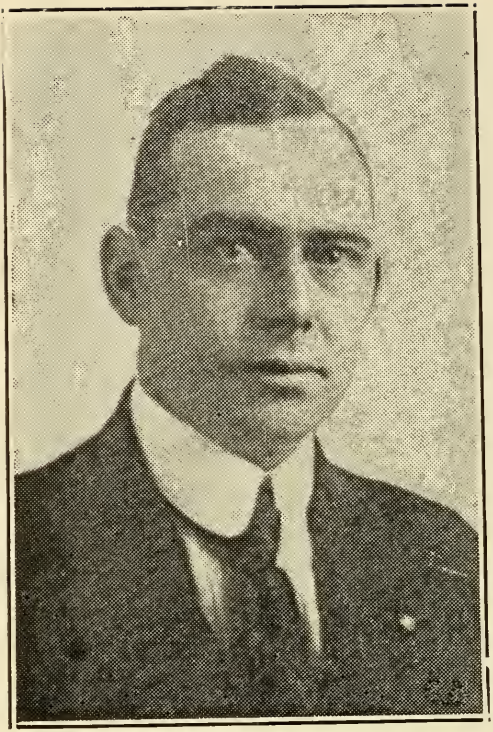

MARTIN, Jr., JOSEPH WILLIAM, 54 Grove St., North Attleborough, Congress, 14th District, Republican, Party Floor Leader.

Born: North Attleborough, Nov. 3, 1884.

Educated: North Attleborough High School.

Business: Publisher.

Organizations: Elks, Grange, Moose.

Public Office: Mass. House 1912-'14, Mass. Senate 1915-'17, Member of 69th to 76th Congresses, Republican Floor Leader 1939-'40.

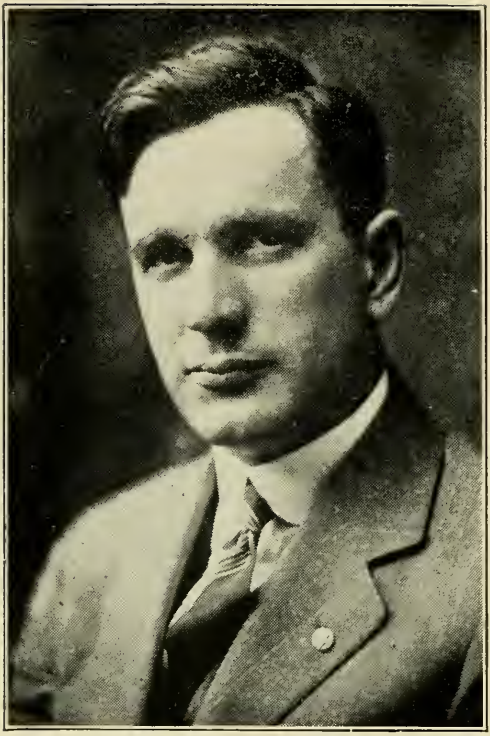

McCORMACK, JOHN W., 726 Columbia Rd., Boston (South Boston), Congress, 12th District, Democrat, Party Floor Leader.

Born: Boston, Dec. 21, 1891.

Educated: John A. Andrew School, Boston.

Profession: Lawyer.

Organizations: K. of C., M. C. O. F., Am. Legion, Elks, Moose, Old Timers' Club, Boston City Club, Royal Arcanum.

Public Office: Const. Conv. 1917-'18, Mass. House 1920-'22, Mass. Senate 1923-'26, Member 70th to 76th Congresses, Democratic Floor Leader 1939-'40.

ROGERS, EDITH NOURSE, 444 Andover St., Lowell, Congress, 5th Dist., Republican.

Born: Saco, Me., 1881.

Educated: Graduate Rogers Hall School, Lowell; Madame Julien's School, Paris, France; Hon. M. A. Degrees from Tufts and Bates Colleges.

Occupation: Congress.

Organizations: A. L. Auxiliary, Hon. Member Ernest D. Marshall Camp, 17, United Spanish War Vets., Marlborough.

Public Office: Elected to fill vacancy in 69th Congress. Member of 70th to 76th Congresses.

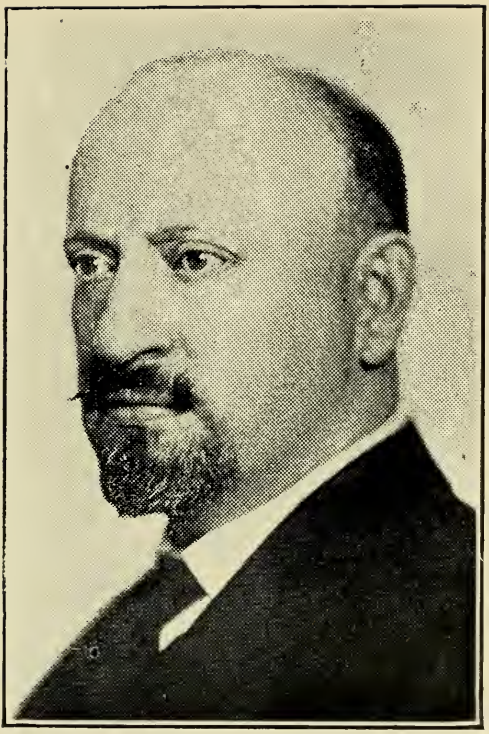

TINKHAM, GEORGE HOLDEN, 326 Commonwealth Ave., Boston, Congress, 10th District, Republican.

Born: Boston, Oct. 29, 1870.

Educated: Harvard College, Harvard Law School.

Profession: Attorney-at-Law.

Public Office: Boston Common Council 1897-'98, Board of Aldermen 1900-'02, Mass. Senate 1910-'12, Member 64th to 76th Congresses.

TREADWAY, ALLEN T., Main St., Stockbridge, Congress, 1st District, Republican.

Born: Stockbridge, Sept. 16, 1867.

Educated: Amherst College.

Business: Hotel Owner.

Organizations: A. F. & A. M., 33rd Degree Mason, Director Berkshire Trust Company, Trustee Savings Bank, Grange.

Public Office: Mass. House 1904, Mass. Senate 1908-'11, Pres. of Senate 1909-'11, Member 63rd to 76th Congresses.

WIGGLESWORTH, RICHARD B., 203 Adams St., Milton, Congress, 13th District, Republican.

Born: Boston, April 25, 1891.

Educated: Harvard (A. B. '12, LL.B. '16).

Profession: Lawyer.

Organizations: Am. and Mass. Bar Ass'ns., Am. Legion, "40 and 8", V. F. W., Military Order World and Foreign Wars.

Public Office: Office of Adjt. Gen. for Reparation Payments, Asst. to Adjt. Gen., Berlin, 1924-'27; Paris Rep. and Counsel-Gen. for organizations under Dawes Plan, 1927-'28; Member 70th to 76th Congresses.

MASSACHUSETTS STATE GOVERNMENT

EXECUTIVE

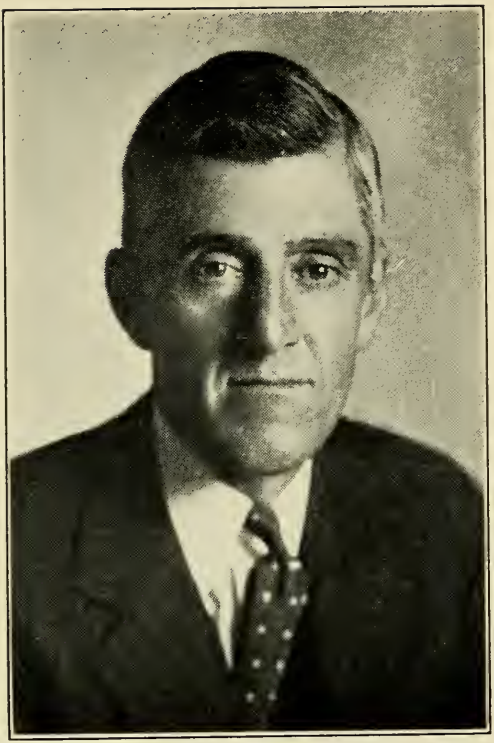

SALTONSTALL, LEVERETT, 240 Chestnut Hill Rd., Newton, Governor of the Commonwealth, Republican.

Born: Newton, Sept. 1, 1892.

Educated: Harvard, A.B. 1914; L.L.B. 1917.

Profession: Lawyer.

Organizations: Masons, Elks, Harvard Club, Mass. Grange, Ancient and Honorable Artillery.

Public Office: Newton Board of Aldermen, Asst. Dist. Atty. Middlesex County; Mass. House 1923-'36, Speaker 1929-'36; Governor 1939-'40.

CAHILL, HORACE TRACY, 60 Arborway Drive, East Braintree, Lieutenant Governor, Republican.

Born: New York City, Dec. 12, 1894.

Educated: Boston English High, Hunt. Prep., Northeastern Univ. Law, Tufts.

Profession: Lawyer.

Organizations: Masons, Am. Legion, I. O. O. F., "40 & 8".

Public Office: Comm. Public Welfare 1928-'35, Selectman 1927-'35, Chm. 1928-'29, 1932-'33; Mass. House 1929-'38, House Floor Leader 1935-36, Speaker of the House 1937-'38, Lieutenant Governor 1939-'40.

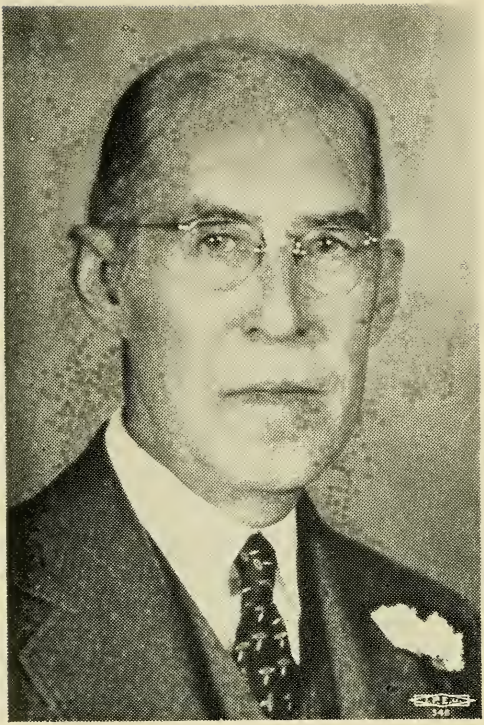

COOK, FREDERIC W., 75 Benton Rd., Somerville, Secretary of The Commonwealth, Republican.

Born: Somerville, May 2, 1873.

Educated: Public Schools.

Occupation: Secretary of State.

Organizations: Masons, Elks, Central, Somerville, Middlesex, and Old Colony (Plymouth) Clubs.

Public Office: Somerville Asst. City Clerk 13 years, City Clerk 15 years, Secretary of The Commonwealth, 1921-'40.

HURLEY, WILLIAM E., 37 Carruth St., Boston (Dorchester), State Treasurer and Receiver-General, Republican.

Born: Boston, Aug. 26, 1875.

Educated: Boston Public Schools, Boston Evening High School, Burdett College.

Occupation: State Treasurer.

Organizations: Boston City Club, Wollaston Golf Club, Mass. Club, Rep. Club of Mass., Charitable Irish Society.

Public Office: Boston Postmaster 1918-'20, 1930-'35, State Treasurer and Receiver-General 1937-'40.

WOOD, RUSSELL A., 11 Whittier St., Cambridge, Auditor of The Commonwealth, Republican.

Born: Cambridge.

Educated: Harvard A. B. and A. M.

Occupation: State Auditor.

Public Office: Cambridge City Council, Cambridge School Committee, State Auditor 1939-'40.

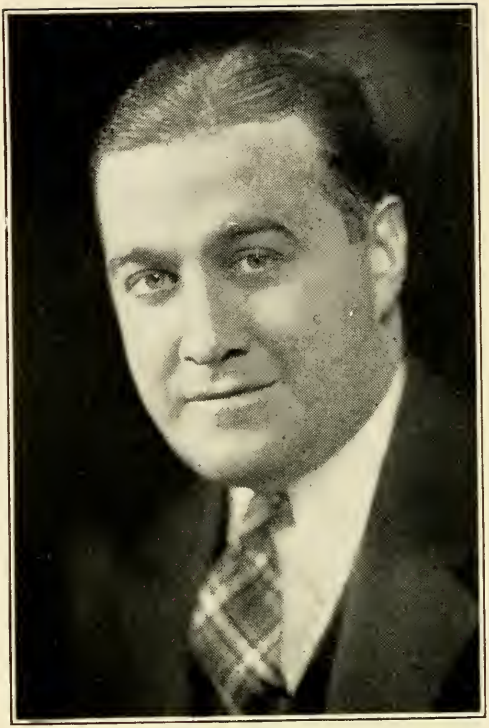

DEVER, PAUL ANDREW, 86 Buckingham St., Cambridge, Attorney General, Democrat.

Born: Boston, Jan. 15, 1903.

Educated: Boston Univ. Law School '26.

Profession: Lawyer.

Organizations: K. of C., Woolsack Society, St. Peter's Catholic Club, American and Cambridge Bar Ass'ns., Catholic Alumni Society, Law Society of Mass., A. & H. Artillery Co., L. O. O. M., Clover Club.

Public Office: Middlesex County Public Administrator, Mass. House 1929-'34, Attorney General 1935-'40.

GOVERNOR'S COUNCIL

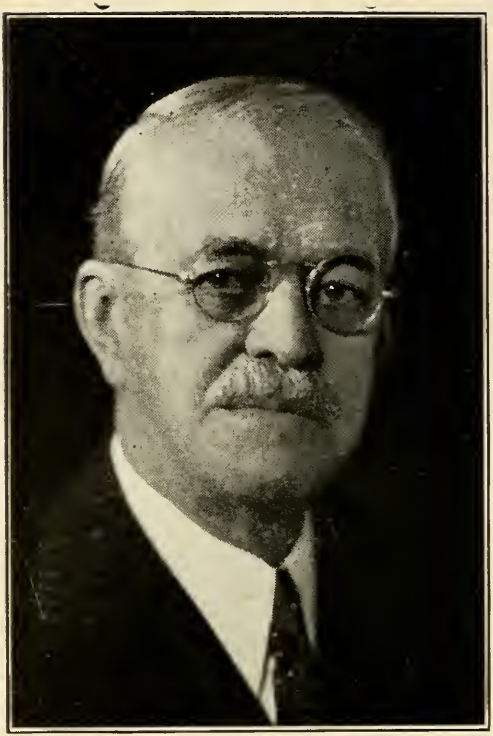

BROOKS, FRANK A., 17 Highland St., West Concord, Governor's Council, 3rd District, Republican.

Born: Pittsfield.

Educated: Public Schools.

Business: Express, Lumber.

Organizations: Grange, Masons, Shrine.

Public Office: Ex-Chairman Mass. Parole Board, Hampshire County Commission, Tr. Hampshire Sanitorium, Williamsburg Water Commission, Governor's Council 1935-'40.

BURTNETT, EUGENE A. F., 39 Ware St., West Somerville, Governor's Council, 6th District, Republican.

Born: New York City, Oct. 24, 1870.

Educated: Public Schools.

Business: President and Treasurer, Wellington & Buck Co., (Coal), Somerville.

Organizations: Masons, Elks.

Public Office: Somerville Zoning Board of Appeals 1927-'30, Somerville Board of Aldermen 1930-'33, Chairman Republican Ward Comm. 1928-'32, Delegate Republican National Convention 1932, Governor's Council 1933-'34, 1937-'40.

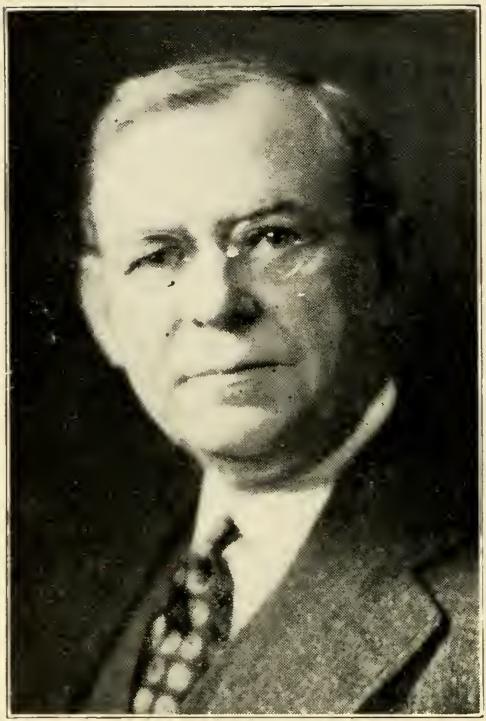

COAKLEY, DANIEL H., 52 Parsons St., Boston (Brighton), Governor's Council, 4th District, Democrat.

Born: Cambridge, Dec. 10, 1865.

Educated: Public Schools, St. Mary's Parochial School, Cambridge.

Organization: Brighton Council, Knights of Columbus.

Public Office: Mass. House 1892-'94, Governor's Council, 1933-'4^.

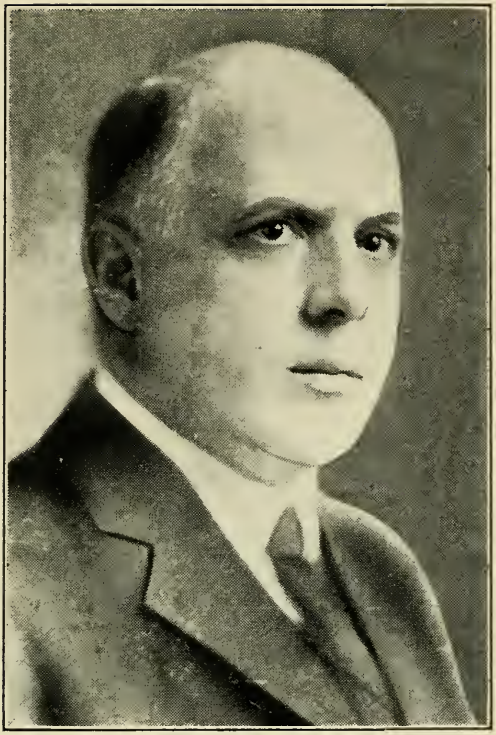

HASTINGS, ARTHUR A., 22 Shefford St., Springfield, Governor's Council, 8th District, Republican.

Born: Brooklyn, N. Y., Sept. 1, 1882.

Educated: Public Schools, Polytechnic Institute.

Business: Mfg. Treas. Hastings Paint Co.

Public Office: Governor's Council 1939-'40.

HAVEY, CLAYTON L., 140 Church St., Boston (West Roxbury), Governor's Council, 2nd District, Republican.

Born: Boston, July 17, 1897.

Educated: Boston Public Schools, Phillip's Andover Academy.

Business: Residential Builder.

Organizations: Masons, Odd Fellows, Norfolk Golf Club, American Legion, Veterans of Foreign Wars, Kiwanis.

Public Office: Mass. House 1933-'36, Governor's Council 1939-'40.

LINDSAY, EDGAR S., 66 Winnifred Rd., Brockton, Governor's Council, 1st District, Republican.

Born: Brockton, May 14, 1890.

Educated: Brockton Schools.

Business: Vice Pres. Weymouth Art Leather Co.

Organizations: Grange, Plymouth County League of Sportsmen, Old Colony Advertising Club, A. F. & A. M., Elks.

Public Office: Brockton Common Council and Board of Aldermen 10 years (Pres. 1934-'36), Governor's Council 1937-'40.

NELSON, GEORGE EDWIN, 27 Whipple St., Worcester, Governor's Council, 7th District, Republican.

Born: Everett, Sept. 5, 1897.

Educated: Worcester Public Schools, Tufts Dental College.

Profession: Dentist.

Organizations: Masons, Odd Fellows, American Legion, Central District Dental Society, Worcester County Republican Club, John Ericsson Republican Club.

Public Office: Worcester School Committee 12 years, Governor's Council 1939-'40.

TUCKERMAN, Jr., BAYARD, Asbury St., South Hamilton, Governor's Council, 5th District, Republican.

Born: Morristown, N. J., April 19, 1889.

Educated: St. Mark's, Harvard Univ.

Business: Insurance (OBrion, Russell & Company).

Organizations: A. F. & A. M., Elks, Am. Legion, Chamber of Commerce, Middlesex and Mass. Republican Clubs, Hamilton and Wenham Republican Club.

Public Office: Selectman, Hamilton; Mass. House 1929-'30, Governor's Council 1937-'40.

MASSACHUSETTS
LEGISLATURE

SENATE

COTTON, JOSEPH RUSSELL, 123 Marrett Rd., Lexington, 7th Middlesex Senatorial District, Republican, President of the Senate.

Born: Boston, Nov. 16, 1890.

Educated: Public Schools, Boston Univ. Law School.

Profession: Lawyer.

Organizations: American Legion, Masons, Appalachian Mountain Club.

Public Office: Lexington Moderator 1919-'20, Selectman 1920-'23, Mass. House, 1923-'24, Mass. Senate 1927-'40, President of the Senate 1939-'40.

BABCOCK, FRANK DAVID, 4 Nichols St., Haverhill, 4th Essex Senatorial District, Republican.

Born: Ogdensburg, N. Y., Aug. 16, 1877.

Educated: Haverhill High School.

Business: Office Manager.

Organizations: Masons, Shrine, Elks, Grange, Rotary Club (Past Pres.), Boys' Club Director, Regional Council Boys Scouts, Red Cross, Chamber of Commerce, Sportsmen's Club.

Public Office: Postmaster 12 yrs., Mass. House 1935-'36, Mass. Senate 1937-'40.

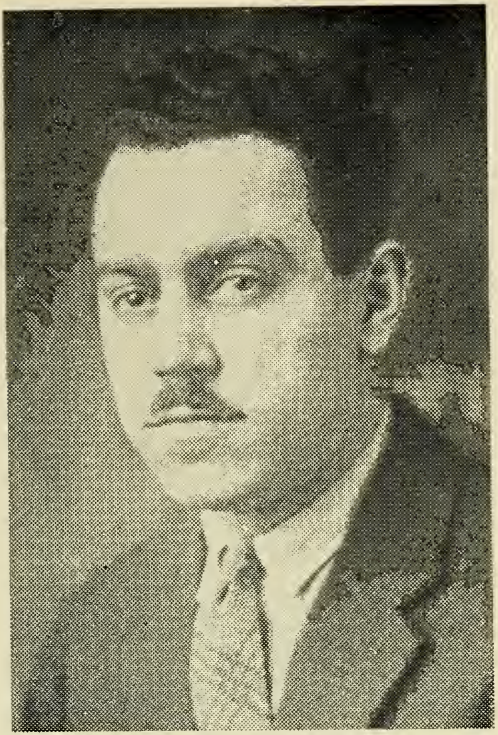

BAZINET, WILFRED P., Gore Rd., Webster, 4th Worcester Senatorial District, Republican.

Born: Webster, Nov. 26, 1901.

Educated: University of Maryland.

Profession: Dentist.

Organizations: Elks, Lions, Club Gagnon.

Public Office: Webster Board of Health 12 yrs., Mass. House 1929-'30, 1933-'34, 1937-'38, Mass. Senate 1939-'40.

BIGELOW, CHANDLER, 89 West St., Beverly, 2nd Essex Senatorial District, Republican.

Born: Readville, July 21, 1900.

Educated: St. Mark's School, Santa Barbara School, Harvard Univ.

Business: Investments.

Organizations. Essex, Beverly, Middlesex Republican Clubs, Mass. Republican Club, Men's Community Beverly Farms.

Public Office: Pres. Board of Aldermen 1935-'36, Associate Commissioner Essex County 1936-'38, Mass. Senate 1939-'40.

BLANCHARD, ARTHUR FRANKLIN, 159 Upland Rd., Cambridge, 2nd Middlesex Senatorial District, Republican.

Born: Newton, 1881.

Educated: Cambridge Public Schools, Harvard College, A. B. 1904.

Occupation: Legislator and Writer.

Organization: Faculty Club of Harvard Univ.

Public Office: Cambridge City Councilor-at-Large 1916-'17, Mass. House 1918, 1923-'28, Mass. Senate 1937-'40.

BRACKMAN, DAVID M., 36 Crawford St., Boston (Grove Hall), 6th Suffolk Senatorial District, Republican.

Born: New York, Sept. 16, 1900.

Educated: Northeastern Law School, Boston University Law School.

Profession: Lawyer.

Organizations: Masons, Knights of Pythias, Moose, Bigelow Masters of Law.

Public Office: Boston City Council 1931-'37, Mass. Senate 1937-'40.

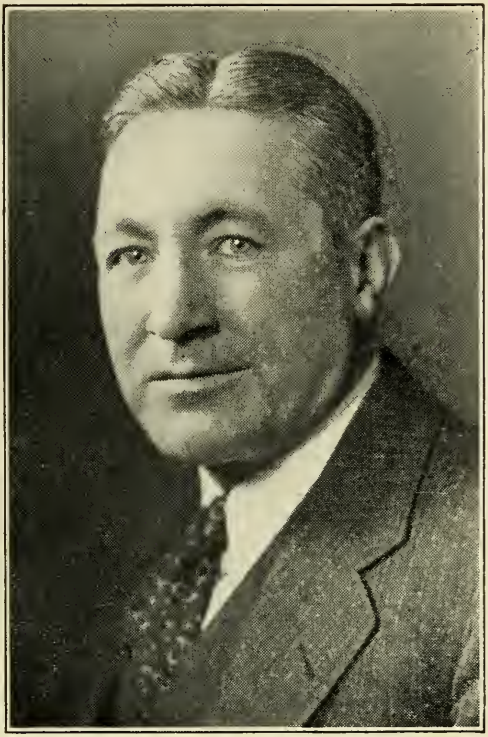

BURKE, THOMAS M., 23 Idaho St., Boston (Dorchester), 8th Suffolk Senatorial District, Democrat.

Born: Lawrence, May 30, 1898.

Educated: Dorchester High School, Boston College, Law School.

Profession: Lawyer.

Organizations: American Legion, Veterans of Foreign Wars, Knights of Columbus, Mass. Catholic Order of Foresters.

Public Office: Boston City Council, 1932-'33, Mass. Senate 1935-'40.

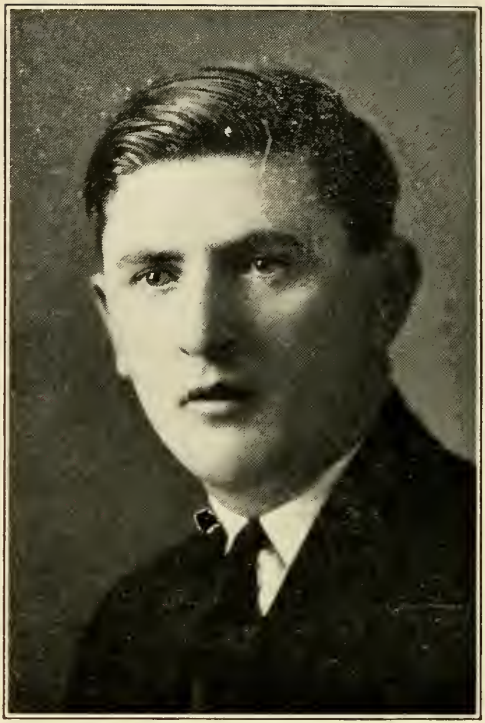

COLE, ALBERT, 31 Church St., Lynn, 1st Essex Senatorial District, Republican.

Born: Lynn, Dec. 28, 1905.

Educated: Lynn English High School, Suffolk Law School.

Profession: Lawyer.

Organizations: St. Pius Men's Club of Lynn, Y. M. C. A., Loyal Order of Moose.

Public Office: Lynn Councillor-at-Large 1931-'34, Mass. Senate, 1935-'40.

CONNORS, LOUIS BENEDICT, 37 Taylor St., Waltham, 5th Middlesex Senatorial District, Democrat.

Born: Waltham, June 10, 1905.

Educated: Waltham Schools.

Occupation: Salesman.

Organization: Eagles.

Public Office: City Council 6 yrs., Mass. Senate 1939-'40.

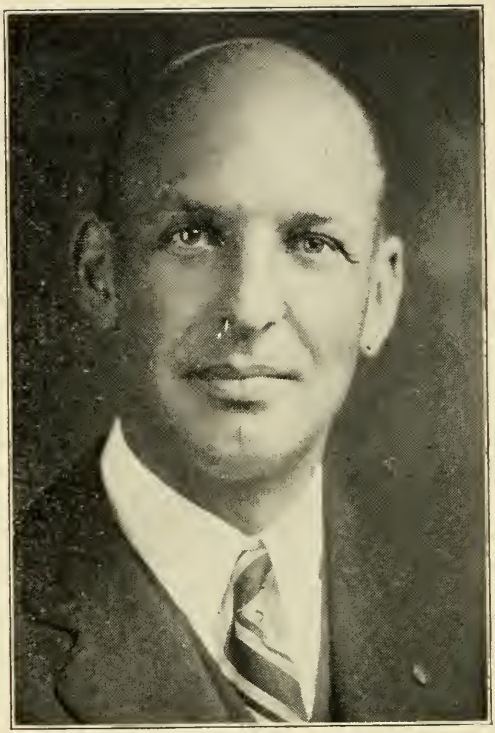

CURTIS, LAURENCE, 15 River St., Boston, 3rd Suffolk Senatorial District, Republican.

Born: Boston, Sept. 3, 1893.

Educated: Harvard College '16, Harvard Law School '21.

Profession: Lawyer.

Organizations: Masons, Moose, A. L., M. O. W. W., Dir. Fam. Wel. Soc., Boston C. of C., Boston, Mass. and Am. Bar Ass'ns.

Public Office: Sec'y. of Supreme Court U. S. 1920, Ass't. U. S. Dist. Attorney, Boston, 1923-'24, Boston City Council 1930-'33, Mass. House 1933-'36, Mass. Senate 1937-'40.

DOLAN, Jr., CHESTER A., 987 Parker St., Boston (Jamaica Plain), 5th Suffolk Senatorial District, Democrat.

Born: Roxbury, Sept. 20, 1907.

Educated: Lowell Grammar School, High School of Commerce, University Extension at Harvard, M. I. T., Suffolk Law School.

Occupation: Purchasing Agent.

Organizations: Ancient Order of United Workmen, Blessed Sacrament Ushers' Club, Jam. Plain Council K. of C., St. Alphonsus Assoc.

Public Office: Mass. House 1937-'38, Mass. Senate 1939-'40.

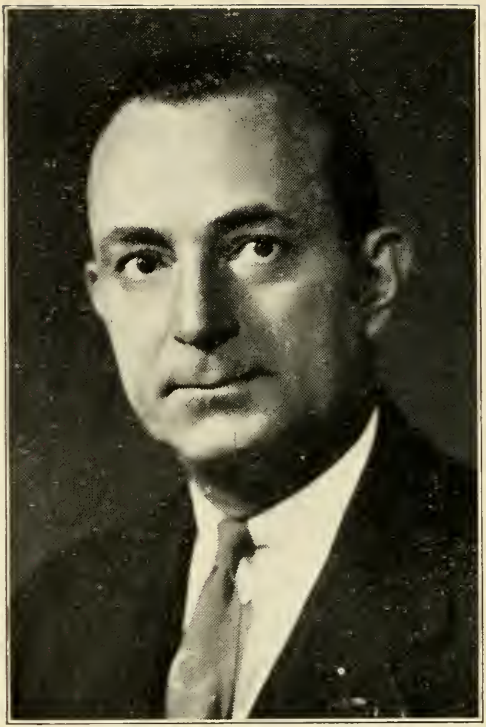

FRANCIS, JOSEPH F., 24 Fort St., Fairhaven, 3rd Bristol Senatorial District, Republican.

Born: New Bedford, July 2, 1893.

Educated: New Bedford Schools, Boston Univ. Law School 1914.

Profession: Lawyer.

Organizations: Elks, New Bedford Bar, Bristol County Bar, American Bar Ass'ns., New Bedford Country & Wamsutta Clubs.

Public Office: Ward 4 Alderman 1924, Delegate Rep. Nat. Convention 1936, Mass. Senate 1939-'40.

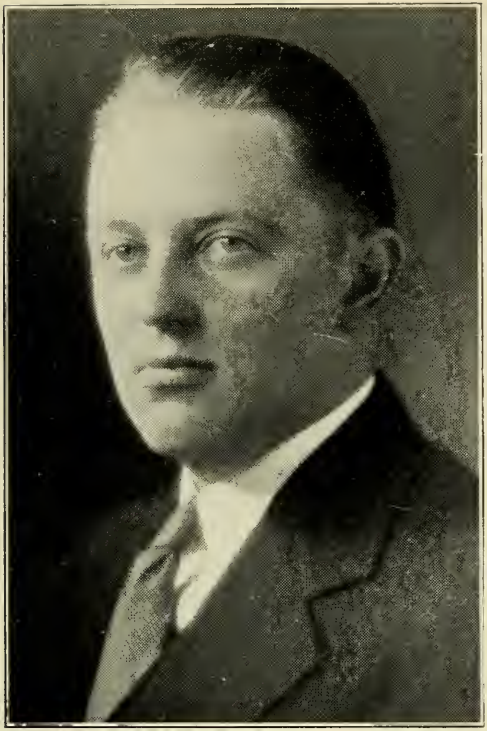

GIROUX, EUGENE H., 45 Pennsylvania Ave., Somerville, 3rd Middlesex Senatorial District, Democrat.

Born: Somerville, Jan. 20, 1903.

Educated: Boston College, Boston Univ. Law School.

Profession: Lawyer.

Organizations: K. of C., Olympic Club, Som. Bar Ass'n., Catholic Alumni Sodality of Boston, Royal Arcanum. St. Vincent de Paul Society, Somerville City Club.

Public Office: Somerville School Committee 1930-'31, Mass. House 1931-'36, Mass. Senate 1937-'40.

GOODWIN, ANGIER L., 33 Reading Hill Ave., Melrose, 4th Middlesex Senatorial District, Republican.

Born: Fairfield, Me., Jan. 30, 1881.

Educated: Colby College, Harvard Law School.

Profession: Lawyer.

Organizations: Masons, Shrine, Eastern Star, Elks, Grange, Odd Fellows, K. of P., Melrose Fish and Game Club.

Public Office: Melrose Bd. of Aldermen, 8 yrs., Pres. of Bd., 1920; Mayor 1921-'22, Mass. House 1925-'28, Mass. Senate 1929-'40.

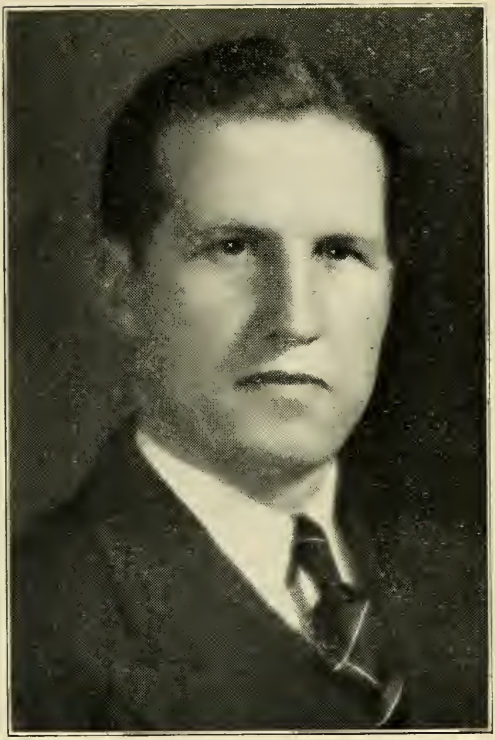

GRANT, WILLIAM P., 81 Farnham St., Fall River, 2nd Bristol Senatorial District, Democrat.

Born: Fall River, Nov. 15, 1904.

Educated: Durfee High School, Wheeler's Prep. School, Boston University, Northeastern University Law College.

Organizations: Knights of Columbus, Eagles, Dem. City Com., Hon. Member War Vet. Civic Ass'n., Bristol County Democratic League.

Public Office: Mass. House 1933-'36, Mass. Senate 1937-'40.

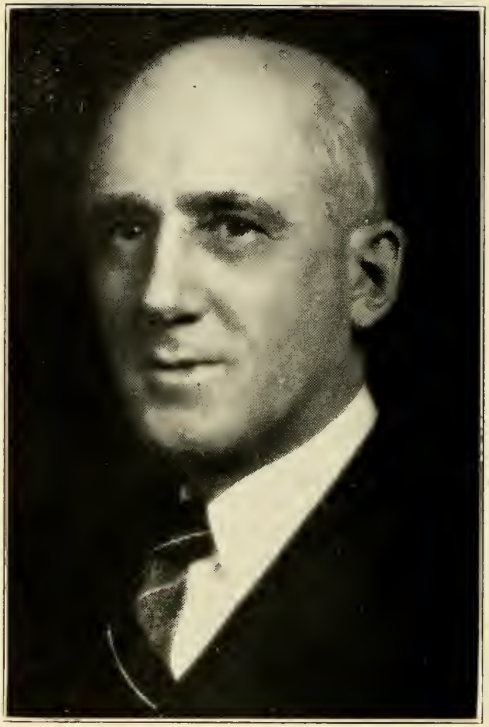

GUNN, JAMES A., 10 Hight St., Turners Falls, Montague, Franklin and Hampshire Senatorial District, Republican.

Born: Montague, June 7, 1883.

Educated: Montague High School, Cushing Academy.

Business: Clothier, Chairman Investment Board Crocker Institution for Savings.

Organizations: Masons, Odd Fellows, Grange, Rotary, Governor 30th District Rotary International 1927-'28.

Public Office: School Committee, Mass. House 1933-'36, Mass. Senate 1937-'40.

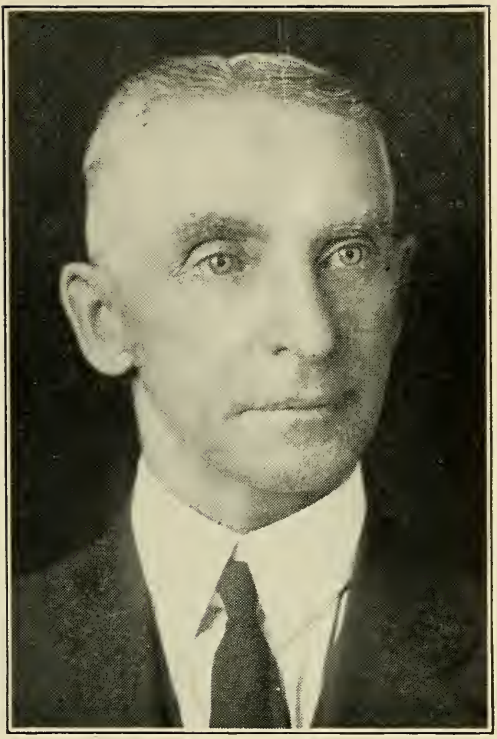

HALEY, CORNELIUS F., Main St., Rowley, 3rd Essex Senatorial District, Republican.

Born: Newburyport, July 15, 1875.

Educated: Public and Private Schools.

Business: Farmer.

Organizations: Odd Fellows, K. of P., Rowley Historical Society, Grange, Rowley Fire Protective Ass'n., Tr. Essex Agr. Soc.

Public Office: Rowley Selectman, Assessor, Public Welfare 10 yrs., Bd. of Health, Town Meeting Moderator, Mass. House 1919-'20, Mass. Senate, 1927-'40.

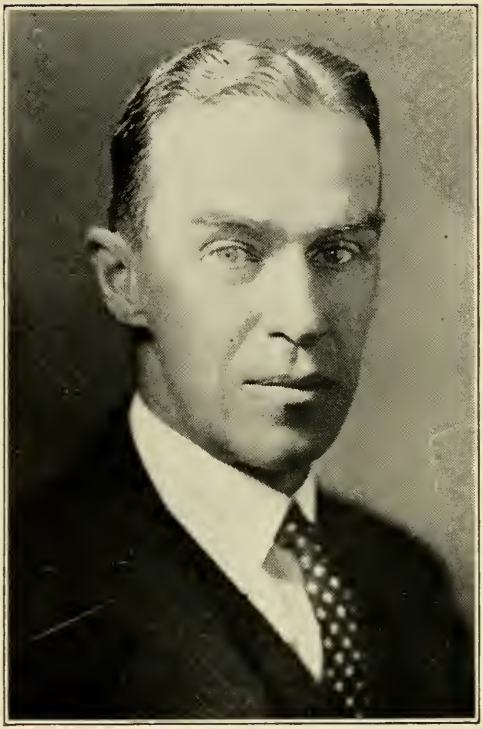

HOLLIS, ARTHUR W., 90 Washington St., Newton, 1st Middlesex Senatorial District, Republican.

Born: Newton, April 29, 1877.

Educated: Newton Public Schools, Harvard College.

Business: Insurance.

Organization: Elks.

Public Office: Newton Board of Aldermen 1915-'20, 1922-'24, President 1922-'24; Mass. House 1925-'28, Mass. Senate 1929-'40.

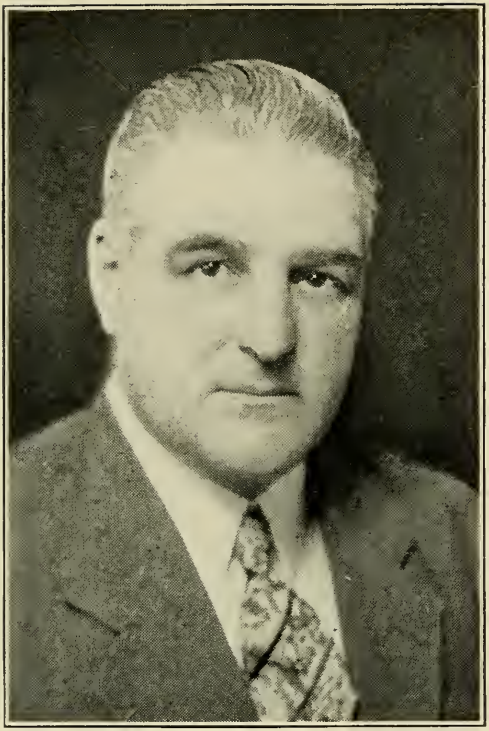

HOLMES, NEWLAND H., 83 Webb St., Weymouth, Norfolk and Plymouth Senatorial District, Republican.

Born: Brockton, Aug. 30, 1891.

Educated: High School '06.

Business: Advertising Manager.

Organizations: Knights Templar, Masons.

Public Office: Mass. House 1925-'30, Mass. Senate 1930 (to fill vacancy), 1931-'40.

HUNT, JARVIS, 51 High St., North Attleborough, 1st Bristol Senatorial District, Republican.

Born: North Attleborough, March 28, 1904.

Educated: North Attleborough Public Schools, Phillips Exeter Academy, Harvard College, Harvard Law School.

Profession: Attorney-at-Law.

Organizations: Eiks, K. of P., Royal Arch Chapter, Nava Grotto, Soc. of Sons of the American Revolution, Bristol Lodge, A. F. & A. M.

Public Office: Chmn. North Attleborough Board of Selectmen, Mass. Senate 1937-'40.

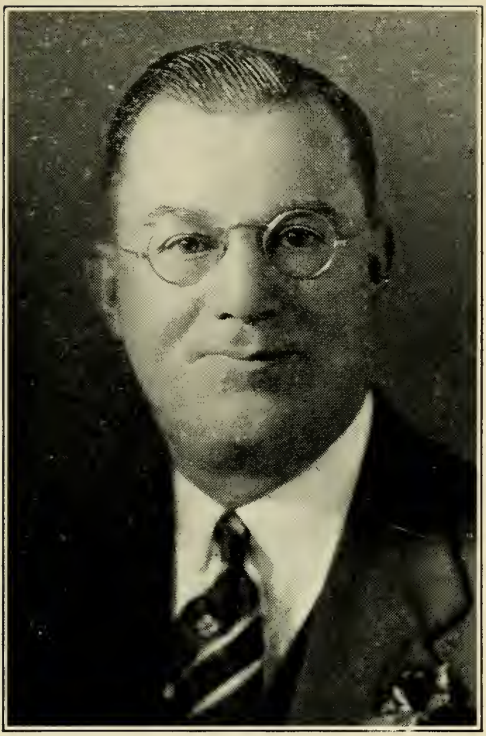

JOHNSTON, THOMAS H., 138 Water St., Clinton, Worcester and Hampden Senatorial District, Republican.

Born: Londonderry, Ireland, March 5, 1872.

Educated: Public Schools.

Business: Merchant.

Organizations: Masons, Eastern Star, Canopy Club, Grange, Worcester County Republican Club, Harvest Club.

Public Office: Town Auditor and Registrar, Mass. House 1923-'28, Mass. Senate 1931-'40.

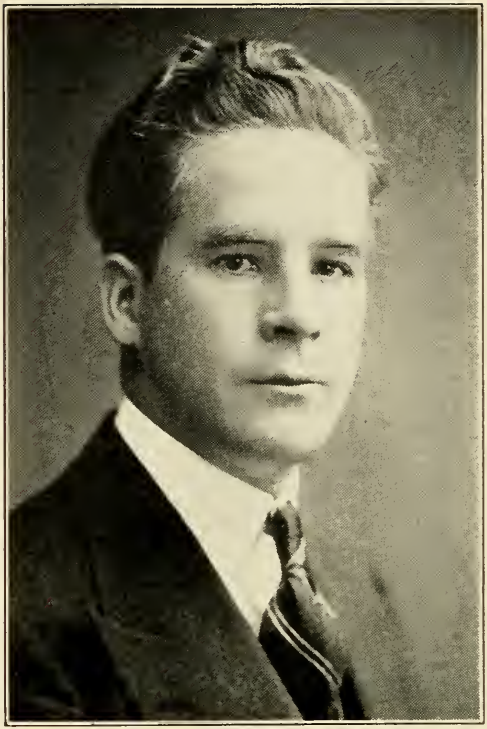

KERRIGAN, JOHN E., 213 West Eighth St., Boston (South Boston), 4th Suffolk Senatorial District, Democrat.

Born: Oct. 1, 1908.

Educated: St. Augustine's Parochial School, South Boston High School.

Business: Sales Representative.

Organizations: Knights of Columbus, Centre Club Inc., South Boston Citizens' Ass'n., Moose, St. Augustine's Usher's Club, M. C. O. F.

Public Office: Boston City Council 1934-'39, Mass. Senate 1939-'40.

KRAPF, GEORGE W., 39 Hollister St., Pittsfield, Berkshire Senatorial District, Republican.

Born: So. Norwalk, Conn., June 27, 1888.

Educated: Dalton Public Schools, Williams College, U. S. Military Academy.

Business: Real Estate.

Organizations: Grange, Am. Legion, Reserve Officer's Ass'n., U. S. Army Reserve.

Public Office: Mass. Senate 1939-'40.

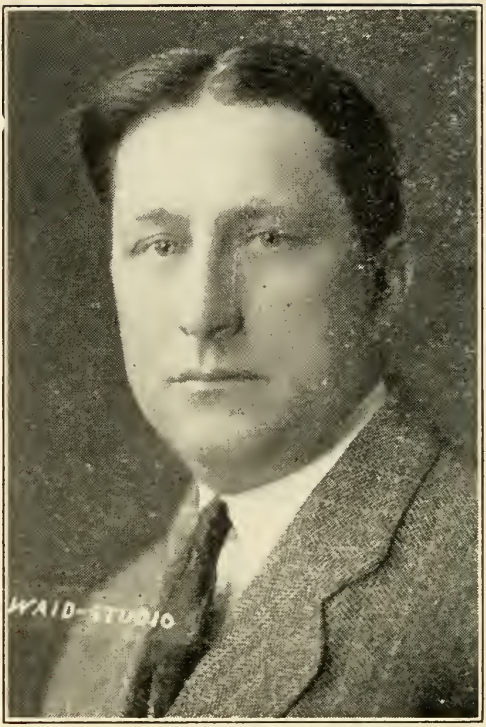

LANE, THOMAS J., 92 Abbott St., Lawrence, 5th Essex Senatorial District, Democrat.

Born: Lawrence, July 6, 1898.

Educated: Suffolk Law School.

Profession: Lawyer.

Organizations: Lawrence Bar Association, American Legion.

Public Office: Mass. House 1927-'38, Mass. Senate 1939-'40.

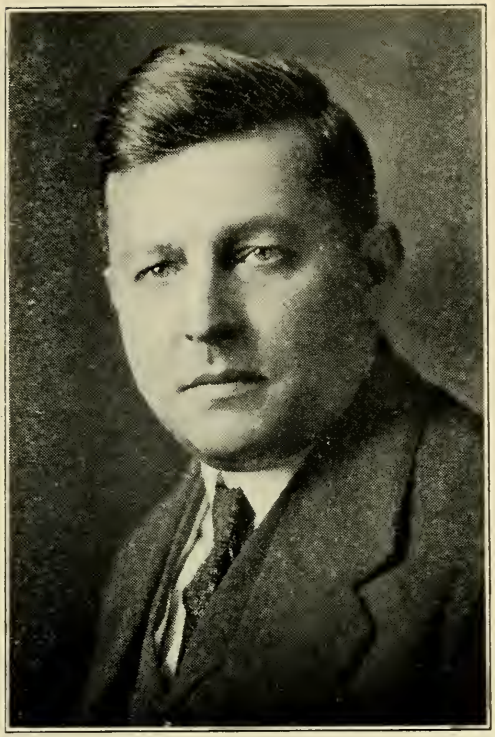

LANGONE, Jr., JOSEPH A., 190 North St., Boston, 2nd Suffolk Senatorial District, Democrat.

Born: Boston, Sept. 8, 1896.

Educated: St. Mary's Parochial School, Warren Grammar School, English High School.

Business: Undertaker.

Public Office: Mass. Senate 1933-'40.

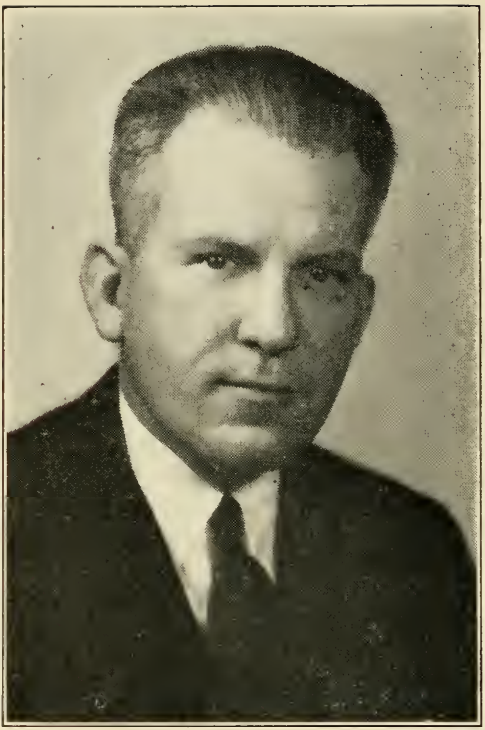

LUNDGREN, HAROLD R., 40 Gifford Drive, Worcester, 2nd Worcester Senatorial District, Repubiican.

Born: Mt. Jewett, Penn., May 22, 1894.

Educated: Mt. Jewett, Penn. High School, Augustana College, Rock Island, Ill.; Y. M. C. A. College, Lake Geneva, Wis.; Yale University Law School.

Occupation: Insurance Agent.

Organizations: Am. Legion, Wor. County Rep. Club, John Ericsson Rep. Club, Phi Delta Chapter, Green Hill Golf Club, Wor.

Public Office: Worcester City Council, Mass. Senate 1939-'40.

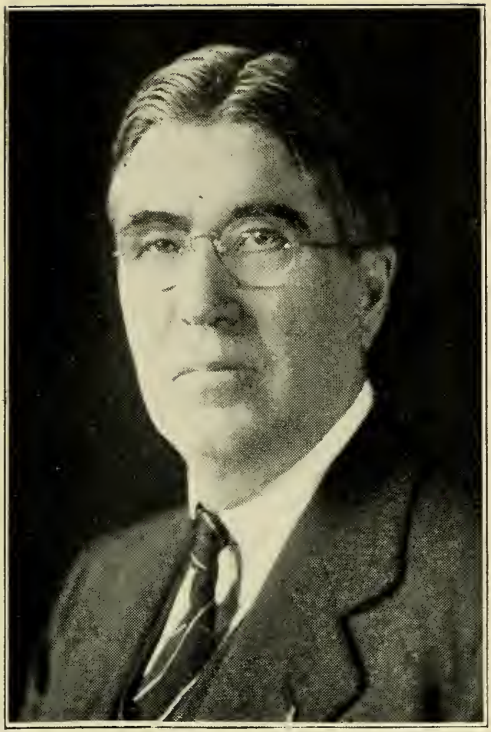

MACKAY, JOHN D., 75 Greenleaf St., Quincy, Norfolk Senatorial District, Republican.

Born: Canada, April 7, 1872.

Educated: University of Maine.

Profession: Attorney-at-Law.

Organizations: Rotarians, Masons, American Bar Association.

Public Office: Quincy School Board 7 yrs., (Chmn. 3 yrs.), City Solicitor 2 yrs., Mass. Senate 1930-'40.

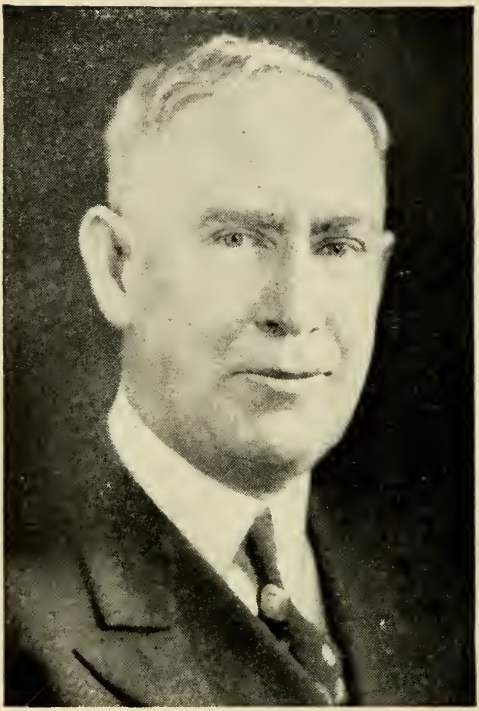

McCOOEY, JOSEPH PATRICK, 3 Hitchcock Rd., Worcester, 1st Worcester Senatorial District, Democrat.

Born: Blackstone, Nov. 5, 1880.

Educated: Baltimore College Dental Surgery.

Profession: Dentist.

Organizations: Mass. Dental Soc., Wor. Dental Soc., K. of C., Holy Name Soc., Worcester Fish and Game Club, Jeffersonian Club, Irish American Civic Club.

Public Office: Chm. Blackstone Bd. of Selectmen, Mass. House 1935-'36, Mass. Senate 1937-'40.

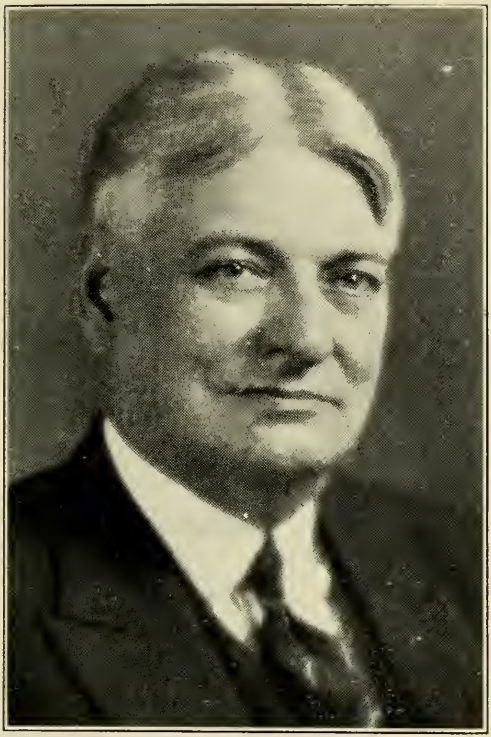

MILES, CHARLES GARDNER, 48 Byron Ave., Brockton, Plymouth Senatorial District, Republican.

Born: East Hampden, Me., Dec. 2, 1879.

Educated: Brockton Public Schools, Williston Seminary, University of Maryland.

Profession: Physician.

Organizations: Masons, Odd Fellows, K. of P., Lieut. Col. Medical Corps U. S. A.

Public Office: Board of Education 15 yrs., Dept. of Health 6 yrs., Mass. Senate 1933-'40.

MONTMINY, JOSEPH F., 723 Moody St., Lowell, 8th Middlesex Senatorial District, Republican.

Born: Canada, Oct. 4, 1881.

Educated: Lowell Private and Public Schools, Boston Optical College.

Profession: Optometrist.

Organizations: C. M. A. C., Lafayette, Pawtucketville Social Club, Middlesex Club, Union St. Jean Baptist of America.

Public Office: Lowell City Council 12 yrs., (Pres. 1937), Mass. Senate 1939-'40.

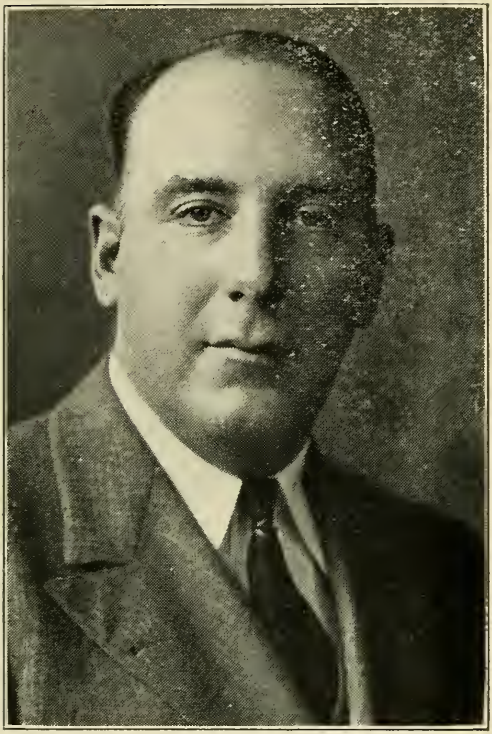

MULLOWNEY, EDWARD O'HEARN, 298 Boylston St., Brookline, Norfolk-Suffolk Senatorial District, Democrat.

Born: Brookline, Nov. 8, 1904.

Educated: Brookline High School, Boston College, Harvard Law School.

Profession: Lawyer.

Organizations: Knights of Columbus, Norfolk County Bar Association.

Public Office: Brookline Assessor 1931-'37, Mass. Senate 1939-'40.

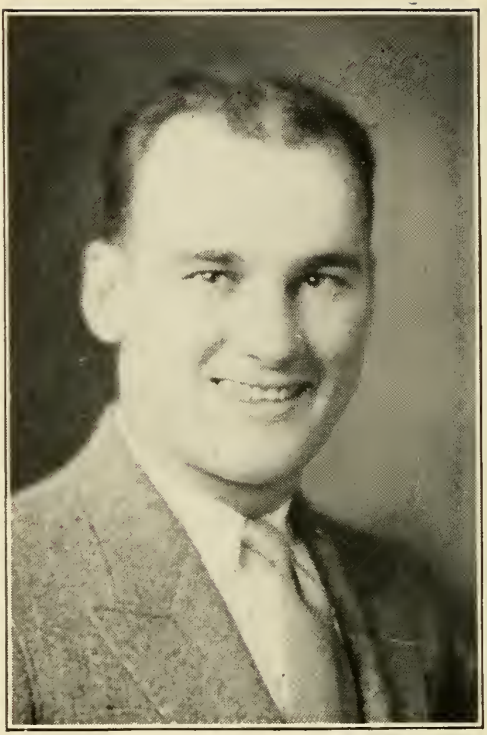

MURPHY, JOSEPH LEO, 57 Samoset St., Boston (Dorchester), 7th Suffolk Senatorial District, Democrat.

Born: Boston, Jan. 25, 1907.

Educated: Dorchester High School, Boston University.

Business: Automobile Salesman.

Organizations: Knights of Columbus, Mass. Catholic Order of Foresters.

Public Office: Mass. House 1935-'38, Mass. Senate 1939-'40.

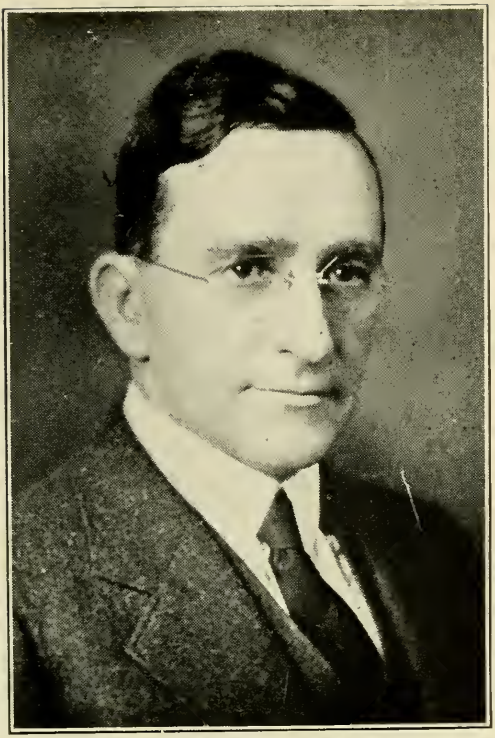

NICHOLSON, DONALD WILLIAM, Highland Rd., Wareham, Cape and Plymouth Senatorial District, Republican.

Born: Wareham, Aug. 11, 1888.

Educated: Public Schools.

Business: Truck Salesman.

Organizations: Am. Legion, V. F. W., Elks, Masons, Odd Fellows.

Public Office: Selectman, Assessor, School Committee, Public Welfare, Mass. House 1925-'26, Mass. Senate 1927-'40.

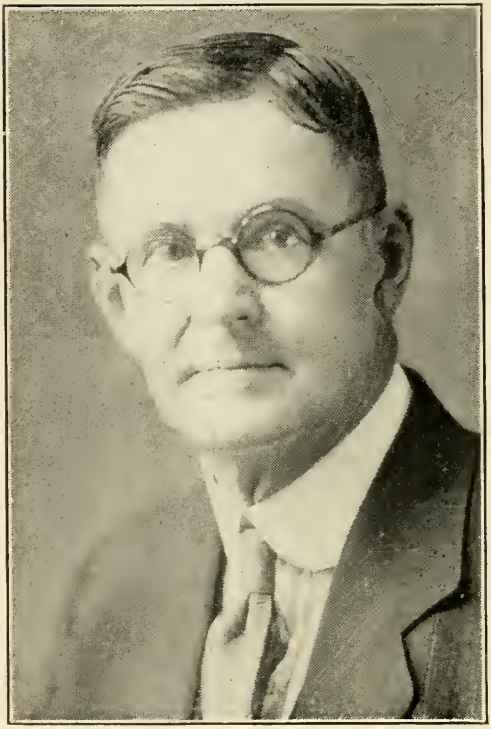

NUTTING, EDWARD H., 3 Gardner Pl., Leominster, 3rd Worcester Senatorial District, Republican.

Born: Leominster, July 6, 1869.

Educated: Leominster Public Schools.

Business: Caterer.

Organizations: Elks, Odd Fellows, Red Men, Moose, Knights of Pythias, Sons of Veterans, Eagles, Masons, Royal Arcanum.

Public Office: Selectman of Leominster, Mass. House, 1913, '15-'16, '18, 1923-'30; Mass. Senate 1931-'40.

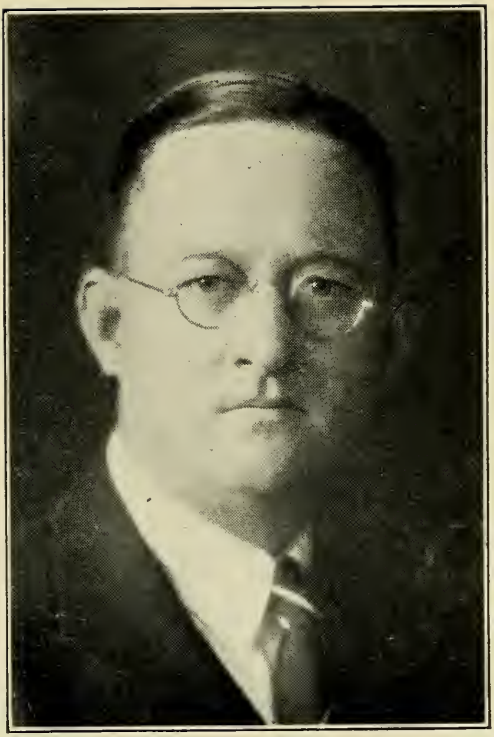

OLANDER, EDWIN LAWRENCE, 3 Glenwood Ave., Northampton, Berkshire-Hampshire and Hampden Senatorial District, Republican

Born: New York City, N. Y., Oct. 31, 1891.

Educated: Public Schools.

Business: Transportation.

Organizations: Masons, Elks, Chamber of Commerce, Conn. River Game Fish Ass'n.

Public Office: Northampton Common Council '24, Board of Aldermen '25, City Clerk '33, Mass. House 1927 '30, 1935-'36, Mass. Senate 1937-'40.

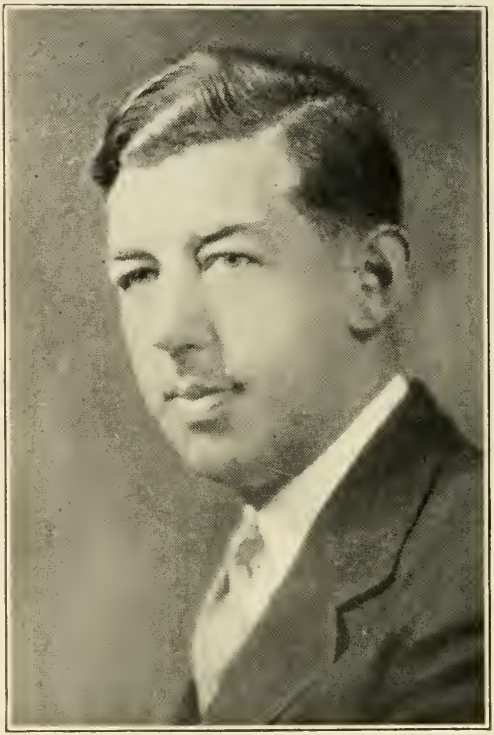

OPPENHEIMER, EDMUND S., 89 Firglade Ave., Springfield, 1st Hampden Senatorial District, Republican.

Born: Springfield, April 1, 1902.

Educated: Springfield Schools.

Business: Insurance.

Organizations: Springfield Exchange Club, Springfield Turnverein.

Public Office: Springfield Common Council 1930-'35 (President 1933-'35), Mass. Senate 1937-'40.

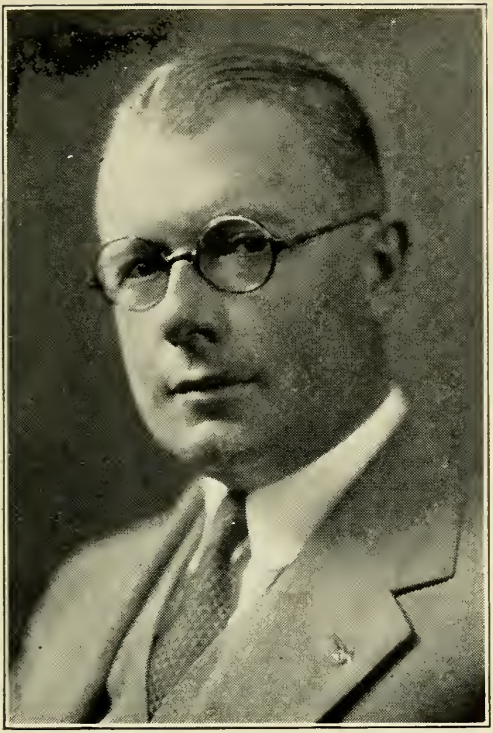

RICHARDSON, HARRIS SAWYER, 15 Mt. Pleasant St., Winchester, 6th Middlesex Senatorial District, Republican.

Born: Vershire, Vt., Jan. 10, 1887.

Educated: Chelsea Public Schools, Harvard College.

Business: Retail Market Merchant.

Organizations: Rotary, Calumet and Winchester Country Clubs, Masonic Fraternities, Congregational Church.

Public Office: Winchester Bd. of Selectmen, Bd. of Appeal, Planning Bd., Town Meeting Member, Town Finance Comm., Mass. Senate 1937-'40.

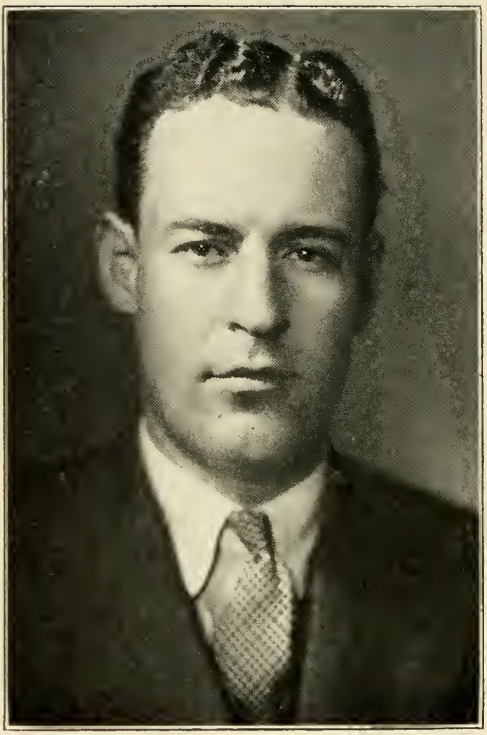

SEARS, MASON, West St., Dedham, Norfolk and Middlesex Senatorial District, Republican.

Born: Boston, Dec. 29, 1899.

Educated: Harvard University.

Business: Salesman.

Organizations: American Legion, Masons.

Public Office: Mass. House 1935-'38, Mass. Senate 1939-'40.

SKIBINSKI, CHESTER T., 7 Coolidge Rd., Chicopee, 2nd Hampden Senatorial District, Republican.

Born: Chicopee, July 27, 1906.

Educated: Chicopee High School, Rhode Island State College, George Washington University.

Business: Insurance.

Organization: Republican Club of Massachusetts.

Public Office: Secretary Parks and Playground Commission 1932, Alderman-at-Large 1933-'36, Mass. Senate 1937-'40.

SULLIVAN, BERNARD LUCIAN, 58 Bellingham St., Chelsea, 1st Suffolk Senatorial District, Democrat.

Born: Millis, Jan. 7, 1894.

Educated: Revere Public Schools, Chelsea Parochial School, St. Joseph's College, Princeton, N. J.

Occupation: Electrician.

Organizations: Moose, Eagles, Highland Civic Club, K. of C., Chelsea Democratic Club, Am. Fed. of Musicians, Elks.

Public Office: Chelsea Ward Alderman 1926-'27, Alderman-at-Large 1933-'37, Mass. Senate 1937-'40.

MASSACHUSETTS
LEGISLATURE

HOUSE

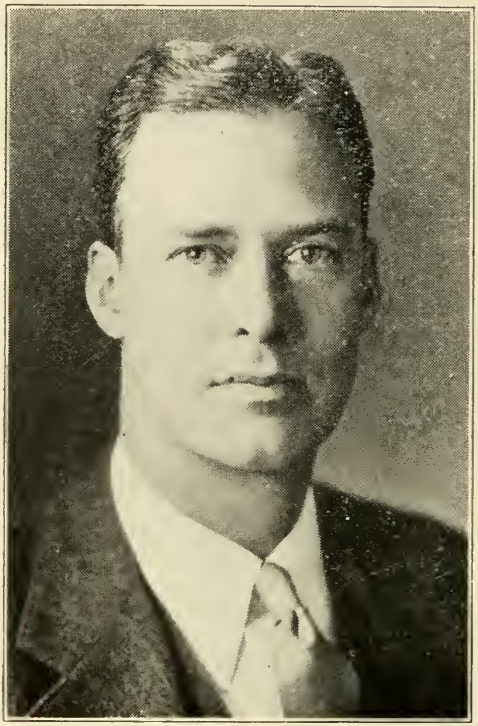

HERTER, CHRISTIAN ARCHIBALD, 61 Beacon St., Boston, 5th Suffolk House District, Republican.

Born: Paris, France, March 28, 1895.

Educated: Harvard University.

Organizations: Masons, Pres. Republican Club of Mass.

Public Office: Attache American Embassy Berlin 1916-'17, Special Asst. Dept. of State 1917-'18, Sec. American Comm. to Negotiate Peace 1918-'19, Asst. to Sec. of Commerce Herbert Hoover 1919-'24, Mass. House 1931-'40, Speaker of the House 1939-'40.

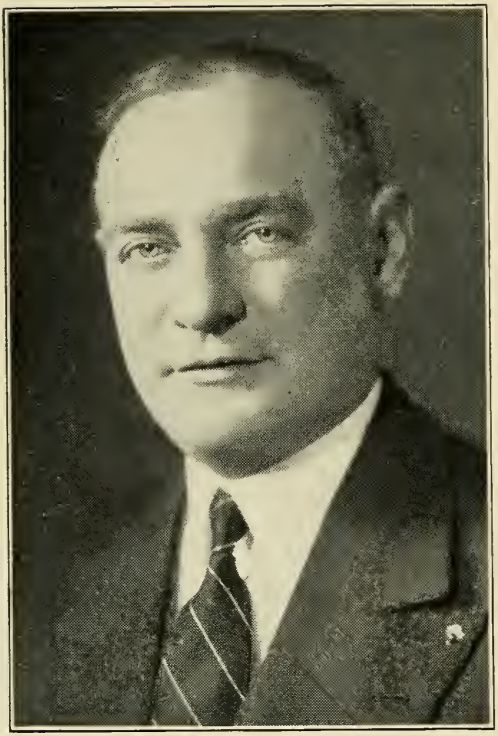

ACHIN, WILFRED J., 106 School St., Lowell, 14th Middlesex House District, Republican.

Born: Lowell, May 12, 1891.

Educated: Lowell Public Schools.

Business: Real Estate, Coal, Fuel Oil, Industrial Appraiser.

Organizations: Am. Legion, Elks, C. M. A. C., Lafayette, Naval Aviation, Canadian Hunter's & Sportsman's Clubs, Franco-American Civic League of Mass., Jeanne D'Arc Credit Union of Lowell.

Public Office: Lowell Board of Assessors, Mass. House 1937-'40.

AKEROYD, WILLIAM A., Prospect St., Lanesborough, 3rd Berkshire House District, Republican.

Born: Berlin, Germany, Oct. 24, 1883.

Educated: Silver Bay Institute.

Business: Farmer.

Organizations: Masons, Grange.

Public Office: Chairman Selectmen and School Committee, Mass. House 1925-'30, 1933-'40.

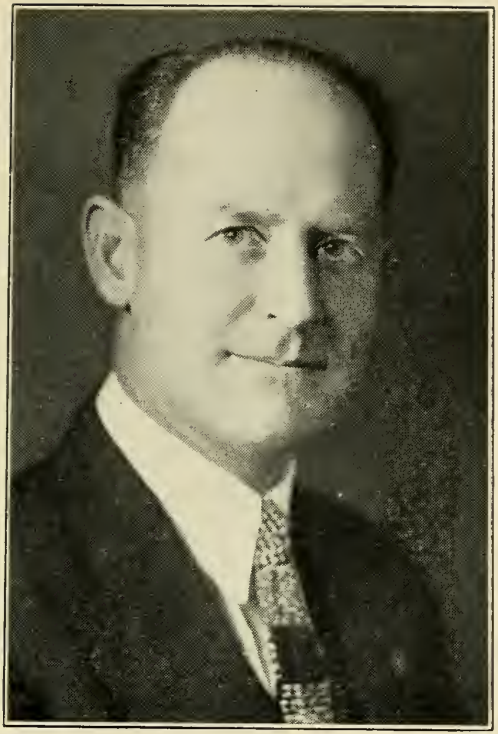

ANDREWS, THEODORE, 3 Berlin St., Clinton, 9th Worcester House District, Republican.

Born: Aug. 23, 1893.

Educated: Salem Public Schools.

Occupation: Store Manager.

Organizations: Masons, American Legion, Grange.

Public Office: Clinton Finance Committee, Mass. House 1937-'40.

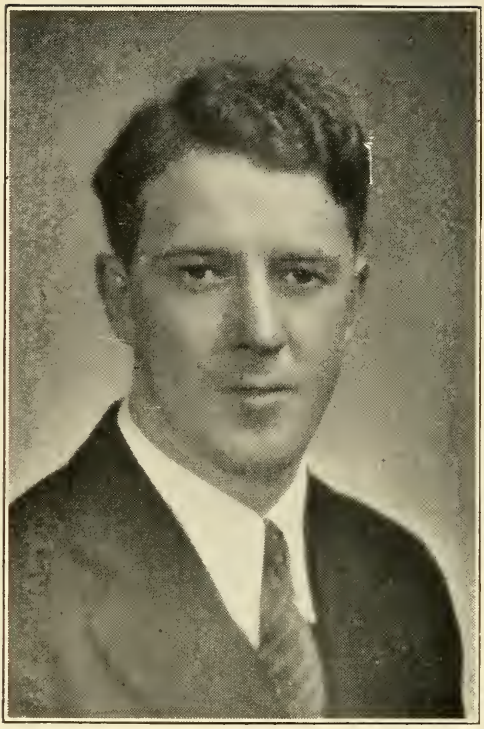

ASHE, GEORGE T., 201 Cross St., Lowell, 15th Middlesex House District, Democrat.

Born: Lowell, Feb. 6, 1905.

Educated: St. Patrick's Grammar School, St. Patrick's Academy.

Business: Salesman.

Organizations: Catholic Young Men's Lyceum, St. Patrick's Holy Name Society, Broadway Club.

Public Office: Mass. House 1935-'40.

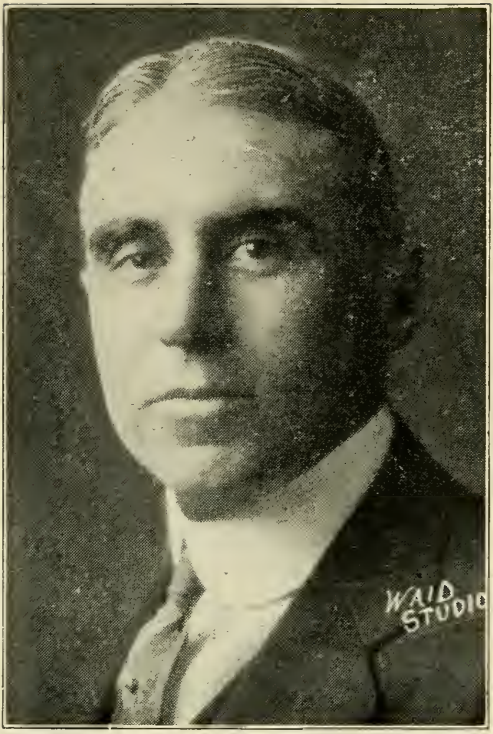

BABCOCK, Jr., JOSIAH, 232 Edge Hill Rd., Milton, 7th Norfolk House District, Republican.

Born: Milton, May 21, 1880.

Educated: Public Schools.

Business: Hay and Grain.

Organization: Boston Chamber of Commerce.

Public Office: Local Food Administrator, Board of Selectmen, Mass. House, 1918-'19, 1925-'40.

BACKUS, ROBERT S., Wauwinet, Nantucket, 1st Nantucket House District, Republican.

Born: Nantucket, Aug. 31, 1909.

Educated: Nantucket Public Schools, Phillips-Andover Academy, Mass. Institute of Technology.

Occupation: Hotel Manager.

Organizations: Masons, Sons of Revolution, Am. Institute of Mining Engineers, Nantucket Sportsman's Club, Phi Kappa Sigma.

Public Office: Selectman & County Com. (Chm. 1937), Mass. House 1938-'40.

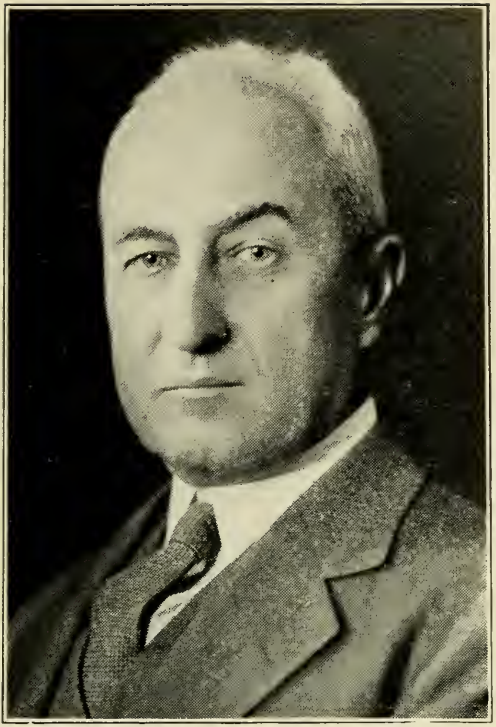

BAKER, WILLIAM BROOKS, 399 Waltham St., West Newton, 4th Middlesex House District, Republican.

Born: Danvers, Jan. 10, 1879.

Educated: Amherst College, Northeastern University Law School.

Business: Trustee and Manager of Property.

Organization: Boston Real Estate Exchange.

Public Office: Newton Board of Aldermen 1924-'28, Mass. House 1929-'40.

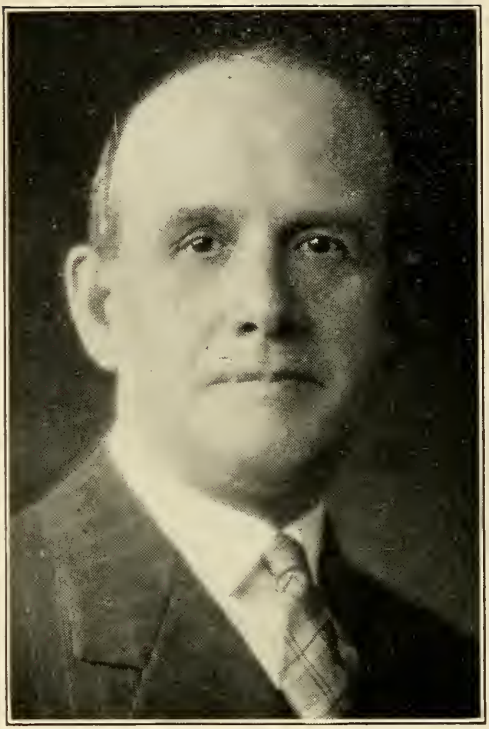

BALDWIN, WILLIAM A., 84 Adams St., Lynn, 11th Essex House District, Republican.

Born: Moosup, Conn.,

Educated: Public and Private Schools.

Occupation: Salesman.

Public Office: Lynn Board of Assessors 1910-'15, Lynn City Council 1926-'27, Mass. House 1927-'30, 1933-'40.

BARNET, PHILIP, 95 Rotch St., New Bedford, 7th Bristol House District, Republican.

Born: New Bedford, Dec. 2, 1892.

Educated: Harvard College '15, Harvard Law School '18.

Profession: Lawyer.

Organization: Masons.

Public Office: Mass. House 1929-'40.

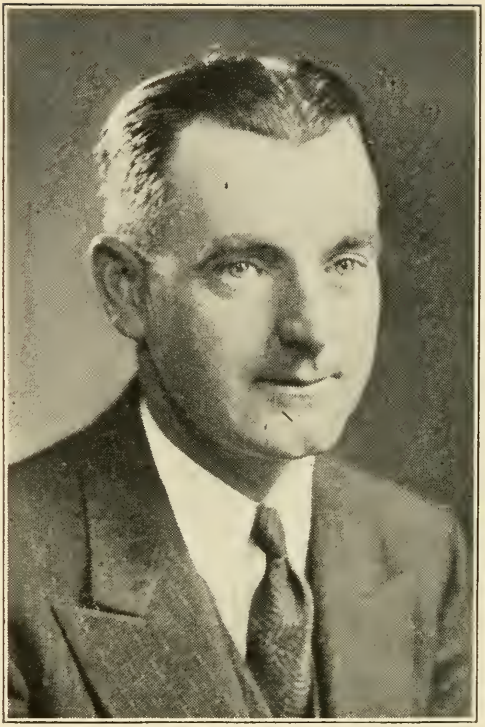

BARNICOAT, FREDERICK M., Webster St., Hanover, 4th Plymouth House District, Republican.

Born: Quincy, Oct. 9, 1895.

Educated: Quincy Public Schools, Mass. Inst. of Tech.

Business: Monuments.

Organizations: American Legion, Kiwanis Club.

Public Office: Chmn. Selectmen, Member of Bd. of Assessors, Public Welfare Board, Mass. House 1937-'40.

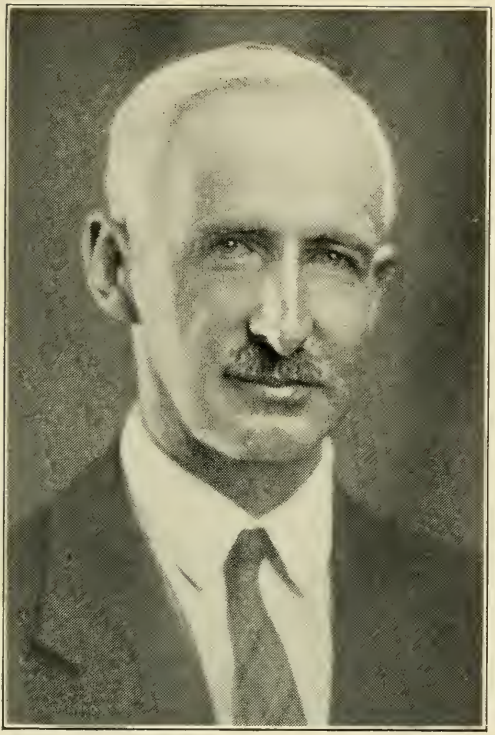

BARRUS, GEORGE L., Route 112, Goshen, 2nd Hampshire House District, Republican.

Born: Goshen, Dec. 15, 1880.

Educated: Sanderson Academy, Amherst; State College.

Occupation: Farmer, Town Officer.

Organizations: New Eng. Milk Producers' Ass'n., Hampden-Hampshire Counties Assessors Assoc., Hampshire County Farm Bureau.

Public Office: School Com., Moderator 29 yrs., Selectman, Assessor, Public Welfare and Health Bds. 29 yrs., Chm. 25 yrs., Mass. House 1939-'40.

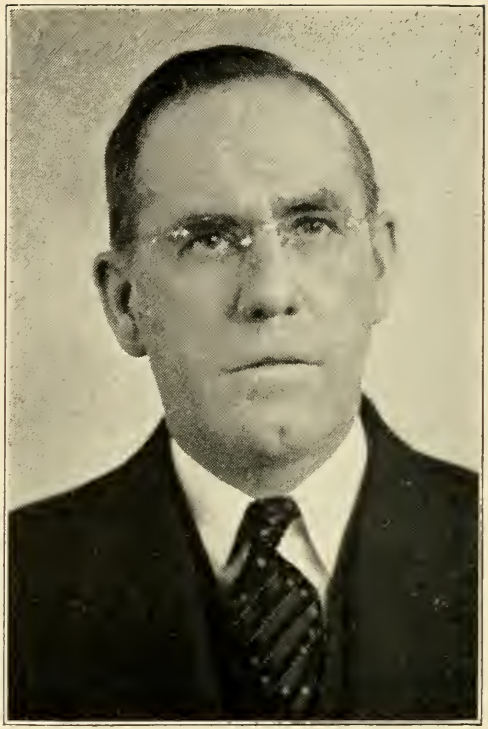

BARRY, THOMAS A., 68 Berkeley St., Lawrence, 3rd Essex House District, Democrat.

Born: Lawrence, May 12, 1895.

Educated: Lawrence Schools.

Business: Insurance.

Organizations: Div. 8, A. O. H., Lawrence Council 67, Knights of Columbus.

Public Office: Mass. House 1939-'40.

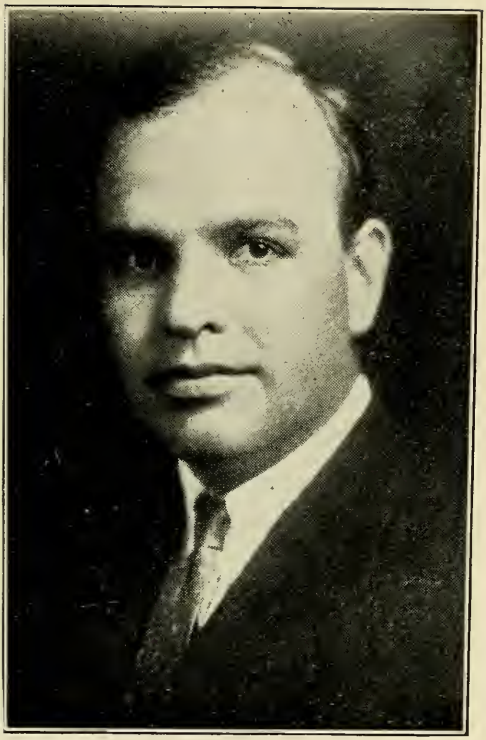

BAYLIES, WALTER RAY, 48 Williams St., Taunton, 4th Bristol House District, Republican.

Born: Boston, April 28, 1902.

Educated: Harvard College '24.

Business: Farmer.

Public Office: Mass. House 1935-'40.

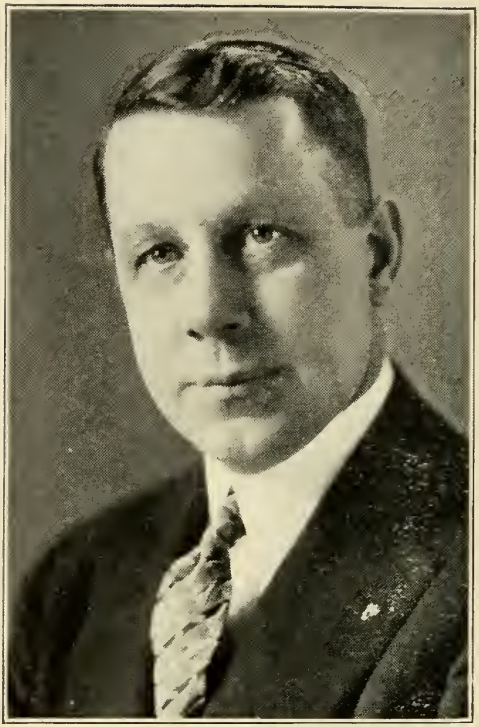

BEAUDOIN, FRED D., 20 Sixth St., Leominster, 10th Worcester House District, Democrat.

Born: Millbury.

Educated: Public Schools.

Business: Beaudoin Bros., Mfg. Carbonated Beverages, Leominster.

Organizations: L'Union St. Jean Babtist, F. O. E., Elks, Commercial Travellers, National and Eastern Bottlers Assocs.

Public Office: Leominster City Council 1930-'36, (Pres. 1935-'36), Mass. House 1937-'40.

BELL, MALCOLM LAWRIE, 24 High St., Marblehead, 12th Essex House District, Republican.

Born: Marblehead, Nov. 30, 1890.

Educated: Public Schools, Phillips-Andover Academy.

Public Office: Chm. Marblehead Retirement Board, Former Member Board Selectmen, Assessors and School Committee, Mass. Senate 1931-'32, Mass. House 1929-'30, 1933-'36, 1939-'40.

BERGERON, ALBERT, 20 Allen St., Amherst, 3rd Hampshire House District, Republican.

Born: West Shefford, Quebec, June 23, 1886.

Educated: Indian Orchard and Springfield Schools.

Business: Pharmacist.

Organizations: American Legion, Knights of Columbus 4th Degree, Mass. State Pharmaceutical Ass'n., Amherst Business Men's Ass'n., "40 & 8".

Public Office: Mass. House 1937-'40.

BERGERON, ALBERT, 35 Mt. Vernon St., Lowell, 14th Middlesex House District, Republican.

Born: Montreal, Canada, June 28, 1877. (Son of native born American citizens).

Educated: Lowell Public Schools.

Business: General Insurance.

Organizations: C. M. A. C.,, Pawtucketville Social Club, L'Union St. Jean Baptiste D'Amerique, L'Alliance Francaise, Franco-Am. Civic League.

Public Office: Lowell School Board, City Council, Mass. House 1935-'36, 1939-'40.

BESSETTE, ALFRED M., 171 Query St., New Bedford, 6th Bristol House District, Republican.

Born: Fitchburg, March 25, 1876.

Educated: Public and Parochial Schools.

Occupation: Pharmacist.

Organizations: Elks, Red Men, Canadian Club, French Chamber of Commerce, Knights of Columbus, Carlos Club.

Public Office: Mass. Senate 1925-'28, Mass. House 1917-'24, 1931-'40.

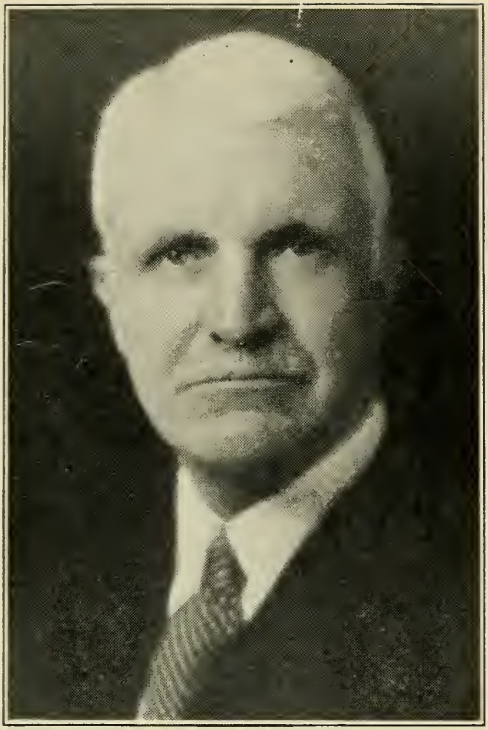

BIGELOW, ALBERT F., 246 Dudley St., Brookline, 2nd Norfolk House District, Republican.

Born: Boston, Oct. 4, 1880.

Educated: Harvard College, Harvard Law.

Profession: Lawyer, Trustee, Jute Mfg.

Organizations: Masons, Boston Legal Aid Soc., Children's Museum, No. Bennet St. Industrial School, Boston Provident Ass'n., Franklin Savings Bank.

Public Office: Trustee Brookline Public Library, Overseer Harvard College, Limited Town Meeting Member, Mass. House 1927-'40.

BLAKE, FRED A., 19 South Main St., Gardner, 2nd Worcester House District, Democrat.

Born: Gardner, Jan. 13, 1895.

Educated: Preparatory and High Schools.

Business: Laundry Proprietor.

Organizations: Eagles, Worcester County Dem. League, Worcester County League of Sportsman's Clubs, Grange, Gardner Fish & Gun Club.

Public Office: Chairman Gardner License Commission, Mass. House 1935-'40.

BOLAND, EDWARD PATRICK, 100 Mooreland St., Springfield, 4th Hampden House District, Democrat.

Born: Springfield, Oct. 1, 1911.

Educated: Springfield Classical High '28, Bay Path Institute '30.

Business: Newspaper Circulation Dept.

Public Office: Mass. House 1935 '40.

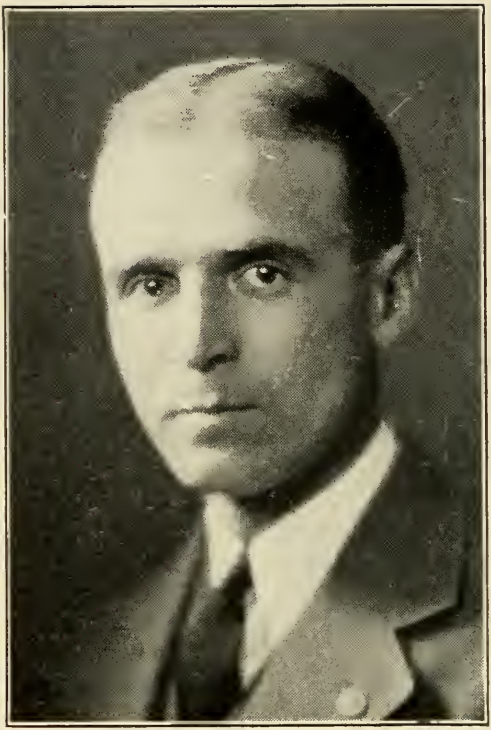

BOURGEOIS, ALBERT LIONEL, 49 Frothingham St., Lowell, 16th Middlesex House District, Republican.

Born: Lowell, June 7, 1899.

Educated: Holy Cross College '22, Harvard Law School '25.

Profession: Lawyer.

Organization: American Legion.

Public Office: Mass. House 1933-'40.

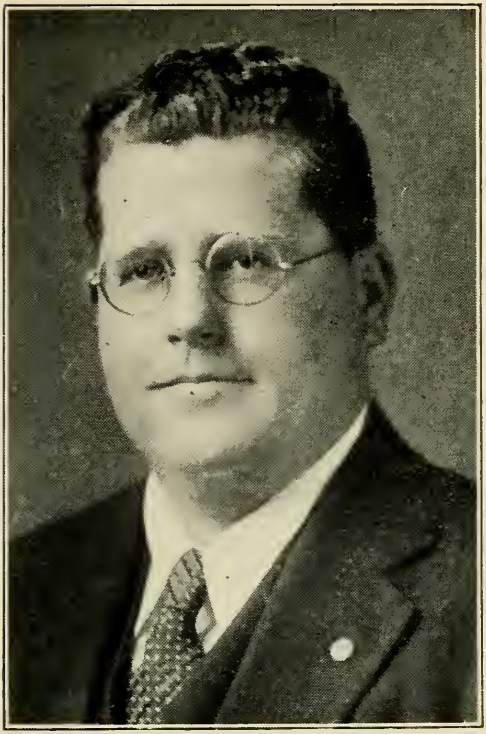

BOWKER, PHILIP GRIGGS, 48 Welland Rd., Brookline, 2nd Norfolk House District, Republican.

Born: Brookline, April 17, 1899.

Educated: Stone School of Boston, Dartmouth College '23.

Business: Life Insurance Broker.

Organizations: Masons, Elks, Am. Legion, V.F.W., K. of P., O.E.S., Dartmouth Club of Boston, Dart. Alum. Ass'n., Cham. of Com., Brookline Hist. Soc., Mass. Rep. Club, Norfolk County Rep. Club., Brookline Com. Club.

Public Office: Brookline Plan Bd., 1928-29, Bd. of Select. 1929-'34, Mass. House 1933-'40.

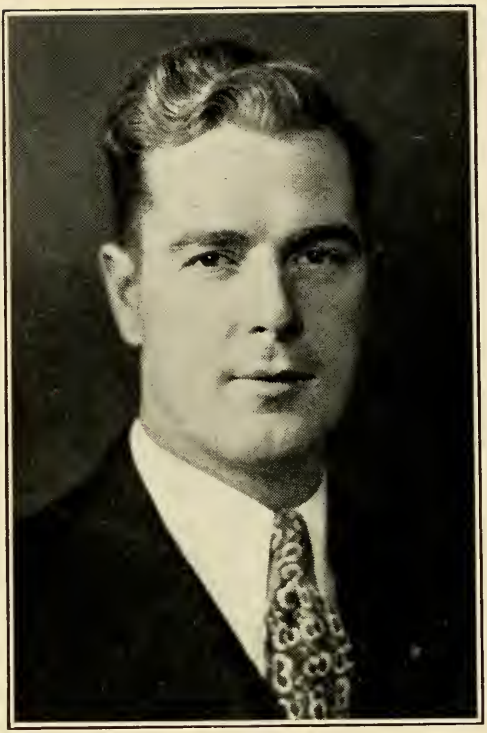

BRADLEY, G. EDWARD, 10 Madison St., Somerville, 24th Middlesex House District, Democrat.

Born: Somerville, Oct. 21, 1906.

Educated: Public Schools, Fordham Univ., Mass. College of Optometry.

Profession: Optician.

Organization: Elks.

Public Office: Somerville Board of Aldermen 1934-'37 (President 1936), Somerville School Committee 1936 (Ex Officio), Mass. House 1937-'40.

BRADY, EDWARD T., 358 Washington St., Somerville, 23rd Middlesex House District, Democrat.

Born: Somerville, Oct. 23, 1908.

Educated: St. Joseph's School, Somerville High School, Suffolk Law School.

Profession: Attorney-at-Law.

Public Office: Somerville School Committee (Chairman), Mass. House 1935-'40.

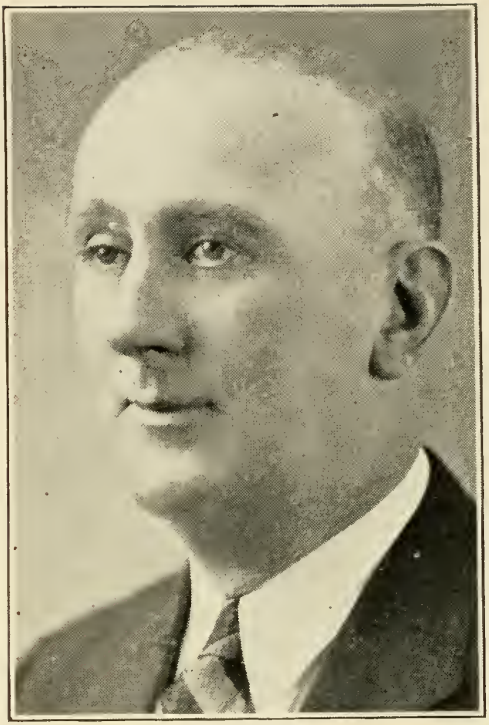

BRESNAHAN, DANIEL JOSEPH, 47 Jefferson Ave., Springfield, 3rd Hampden House District, Democrat.

Born: Mittineague, Sept. 30, 1888.

Educated: West Springfield Schools.

Occupation: Street Railway Trolley and Bus Operator.

Organization: Trolleymen's Union.

Public Office: Springfield City Council 1933-'36, Mass. House 1937-'40.

BRIMBLECOM, WARREN KINGSBURY, 5 Fairfield St., Newtonville, 4th Middlesex House District, Republican.

Born: Newton, June 25, 1899.

Educated: Mass. Inst. of Tech. '21.

Business: Publisher, Editor.

Organizations: Rotary, Mass. Press Ass'n., Newton Y. M. C. A., Newton Welfare Bureau, National Editorial Ass'n., Middlesex Hunnewell and Middlesex County Republican Legislators Clubs, Rep. City Committee.

Public Office: Mass. House 1932-'40.

BROOKS, J. KENNEY, 199 Park St., Lawrence, 4th Essex House District, Democrat.

Born: Lawrence, Oct. 7, 1903.

Occupation: Teacher.

Public Office: Mass. House 1939-'40.

BROWN, FRANK EBEN, 314 Main St., Fairhaven, 7th Bristol House District, Republican.

Born: Fairhaven, Jan. 14, 1890.

Educated: Moses Brown, Prov., R. I.; Parsonsfield Seminary, Parsonsfield, Me.; Limington Academy, Limington, Me.

Occupation: Salesman.

Organizations: American Legion, "40 & 8", Elks, Eagles, Red Men, Mass. Selectmen's Ass'n., Moose.

Public Office: Boards of Selectmen and Public Welfare, Mass. House 1939-'40.

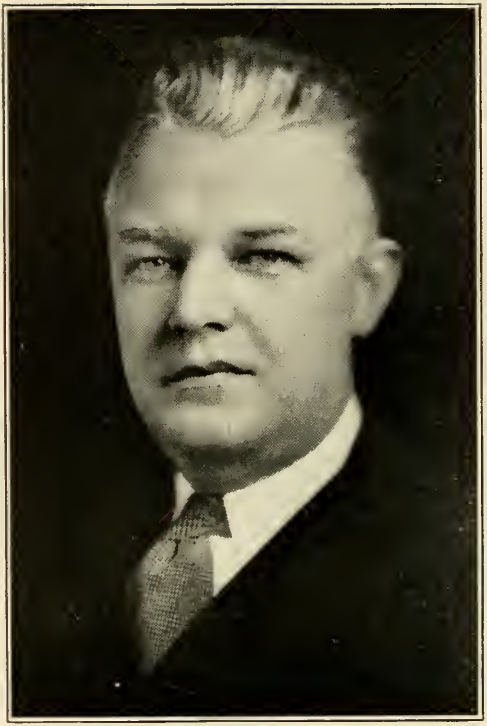

BROWN, RUSSELL P., 33 Washington St., Beverly, 15th Essex House District, Republican.

Born: Beverly, Aug. 24, 1891.

Educated: Beverly Public Schools.

Business: Mail Order Business, Greeting Cards, etc.

Organizations: Masons, Beverly Rotary & Republican Clubs, Chamber of Commerce.

Public Office: School Committee since 1923 (Vice Chairman), Mass. House 1937-'40.

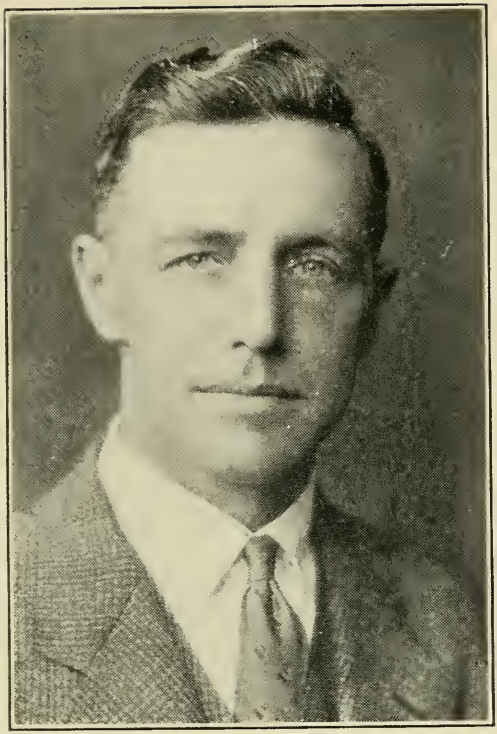

BROWN, WILLIAM ALBERT, 47 West St., Abington, 5th Plymouth House District, Republican.

Born: Abington, Feb. 5, 1888.

Educated: Abington Schools.

Business: Salesman.

Organizations: Odd Fellows, Masons, Kiwanis.

Public Office: Town Finance Committee, Mass. House 1931-'40.

BURGESS, ARTHUR I., 14 Marion St., Quincy, 4th Norfolk House District, Republican.

Born: Kingston, N. Y., Oct. 13, 1894.

Educated: Public Schools, Law School.

Profession: Attorney-at-Law.

Organizations: Masons, Kiwanis, Am- and Quincy Bar Ass'ns., Y.M.C.A., American Legion, Quincy Chamber of Commerce, Reserve Officers Ass'n., etc.

Public Office: Mass. House 1929-'40.

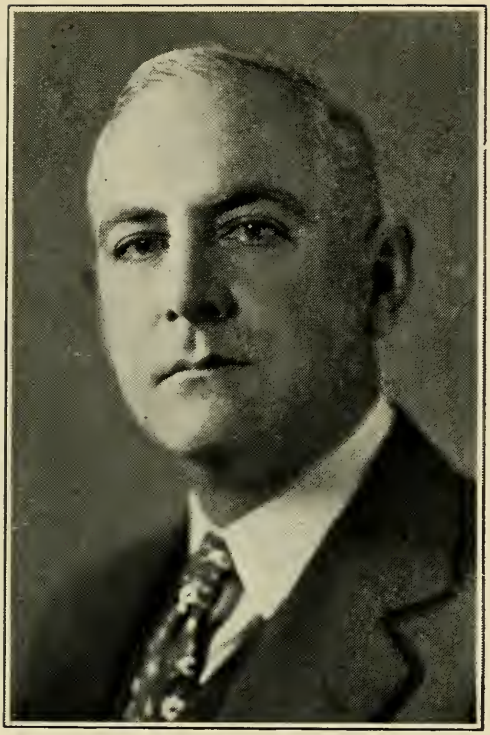

BURKE, HARLAND, 34 Market St., Ipswich, 18th Essex House District, Republican.

Born: Rowley, April 22, 1888.

Educated: Public Schools.

Business: Automobile.

Organizations: Masons, Odd Fellows, Rotary, Essex County Rep. Club, Mass. Selectmen's Ass'n.

Public Office: School Committee 5 years, Selectman 3 years, Mass. House 1937-'40.

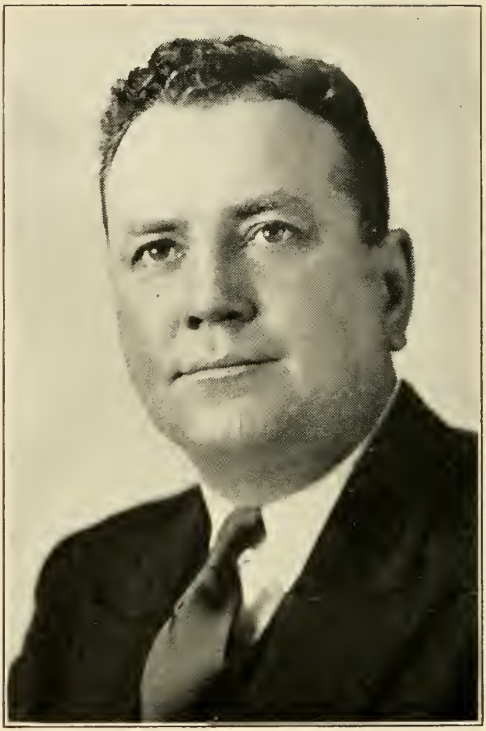

BURNS, JOHN F., 31 Huard St., Fall River, 9th Bristol House District, Democrat.

Born: Fall River, Feb. 19, 1906.

Educated: Notre Dame University.

Occupation: Social Service Worker and Newspaper Man.

Organizations: Notre Dame Club of Rhode Island, and Southeastern Massachusetts, Italian Progressive Club.

Public Office: Mass. House 1939-'40.

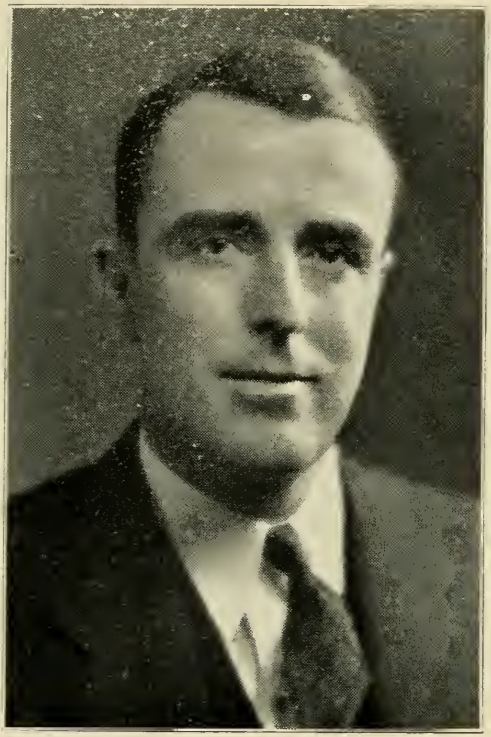

CALLAHAN, J. ELMER, 52 Broad St., Salem, 13th Essex House District, Republican.

Born: Salem, Nov. 13, 1903.

Educated: Salem High School, Suffolk Law School.

Profession: Lawyer.

Organization: Farwell Associates.

Public Office: Salem School Committee 4 yrs., City Council 1938-'39, Mass. House 1939-'40.

CAMERON, COLIN JAMES, 12 Sanborn Terrace, Amesbury, 1st Essex House District, Democrat.

Born: Kenzieville, Pictou Co., N. S., Aug. 24, 1879.

Educated: Amesbury Public Schools.

Business: Employing Printer.

Public Office: Mass. House 1937-'40.

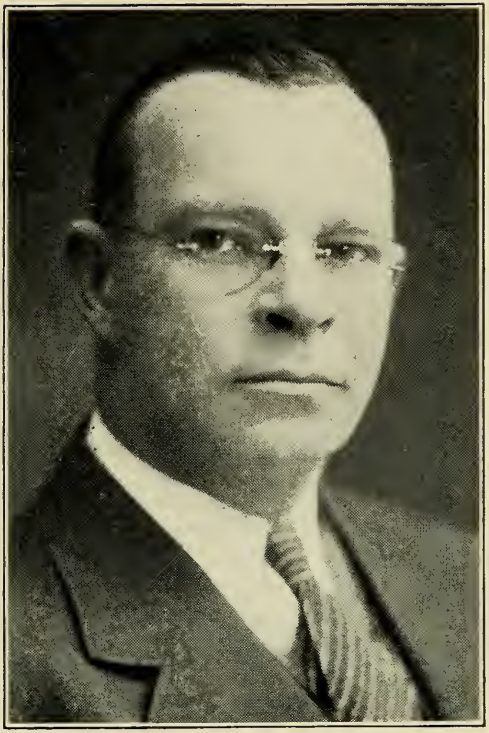

CAMPBELL, ROBERT PATTERSON, 14 Vine St., Medford, 26th Middlesex House District, Republican.

Born: Somerville, Dec. 20, 1887.

Educated: Medford Public Schools.

Occupation: Printer (Foreman).

Organizations: Lawrence Light Guard Vet. Assoc. of Medford, Mass. State Guard Vets.

Public Office: Medford Ward Alderman 1929-'35, Alderman-at-Large 1936-'37, Mass. House 1937-'40.

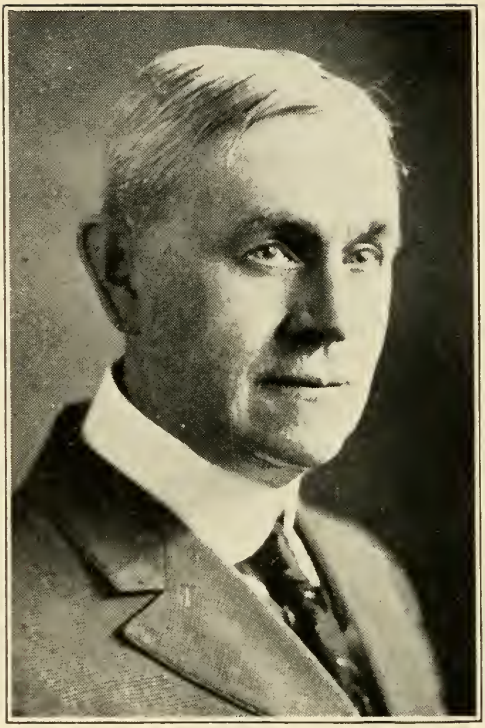

CAPELESS, MATTHEW J., 56 Charles St., Pittsfield, 3rd Berkshire House District, Democrat.

Born: Wallingford, Vt., June 4, 1875.

Educated: Public Schools, Pittsfield.

Business: Insurance, Tax Consultant.

Organizations: K. of C., F. O. E.

Public Office: City Council 2 yrs., Tax Collector 3 yrs., Dep. Collector Internal Revenue 5 yrs., Public Works 5 yrs., Mass. House 1937-'40.

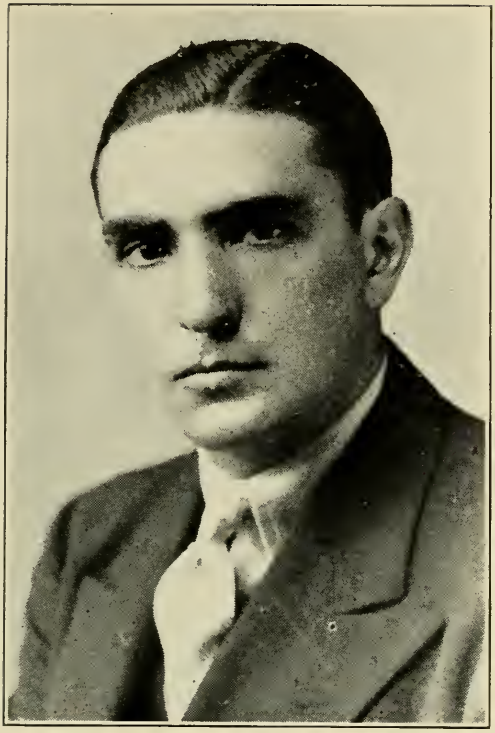

CAPPUCCI, ENRICO, 28 Haynes St., Boston (East Boston), 1st Suffolk House District, Democrat.

Born: East Boston, Dec. 12, 1910.

Educated: East Boston High School, Thayer Academy, Harvard College, Suffolk Law School.

Occupation: Student.

Organizations: Knights of Columbus, Sons of Italy, Moose.

Public Office: Mass. House 1937-'40.

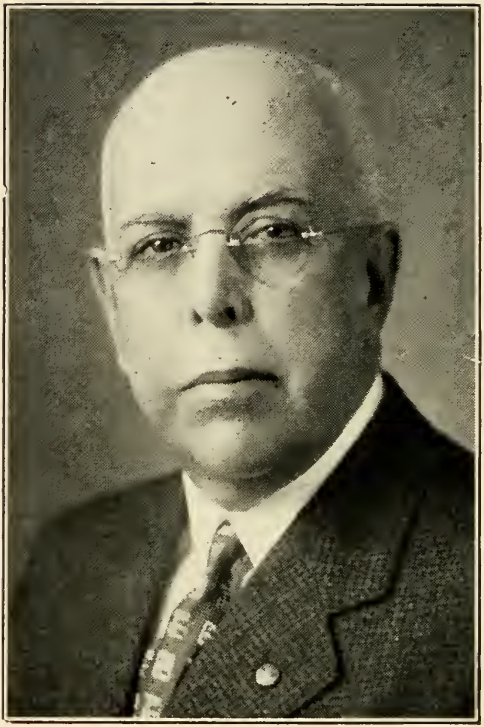

CARLIN, ANDREW F., 27 Gordon St., Boston (Allston), 21st Suffolk House District, Republican.

Born: Malone, N. Y., Nov. 29, 1873.

Educated: Public Schools.

Business: Insurance.

Organizations: American Legion, Army and Navy Club of Boston, A.O.U.W. Congress of N.A., L.O.O.M., Army Ordnance Ass'n., A.O.U.W. of Mass., Nat'l Fraternal Congress of America, Allston Grange, Lt. Colonel Officers Reserve Corps.

Public Office: Mass. House 1937-'40.

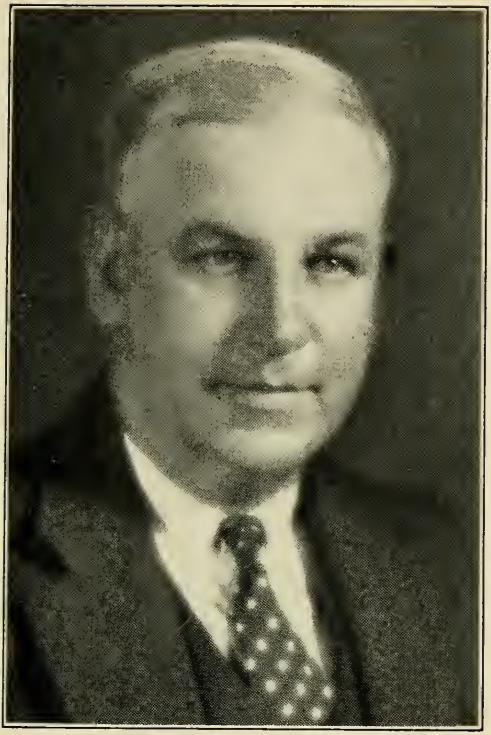

CARLSON, GUSTAF A., 2½ Svea St., Worcester, 17th Worcester House District, Republican.

Born: Worcester, Aug. 22, 1901.

Educated: Grammar, High School.

Business: Oil, Gasoline Dealer.

Public Office: Worcester Alderman 2 yrs., Councilman 4 yrs., Mass. House 1937-'40.

CARPENTER, FRED, Main St., Groton, 12th Middlesex House District, Republican.

Born: Stetson, Maine, July 29, 1873.

Educated: Public Schools.

Occupation: Town Clerk, B. & M. R. R., Agent; Agent Railway Exp. Co., Manager Western Union Co.

Organizations: Masons, Odd Fellows, Order of R. R. Telegraphers, Tuity Rod & Gun Club, Groton Taxpayers Ass'n.

Public Office: Finance Board 2 yrs., Comm. of Electric Light 6 yrs., Town Clerk 16 yrs., Mass. House 1939-'40.

CARPENTER, Jr., SYDNEY G., North St., Norfolk, 11th Norfolk House District, Republican.

Born: Norfolk, June 16, 1898.

Educated: Public Schools, Law School.

Profession: Lawyer.

Organizations: Mass. Rep. and Norfolk County Rep. Clubs, Norfolk County Bar Ass'n., Masons.

Public Office: Norfolk Selectman 4 yrs., Town Moderator 15 yrs., Rep. Town Committee 10 yrs., Mass. House 1937-'40.

CARROLL, JOHN HENRY, 23 Leedsville St., Boston (Dorchester), 15th Suffolk House District, Democrat.

Born: South Boston, Dec. 12, 1898.

Educated: Public and Parochial Schools.

Occupation: Supervisor, City of Boston.

Organizations: Catholic Order of Foresters, St. Peter's Court; Div. 15, A. O. H.; James Munroe Club, Dorchester Citizen's Assoc.

Public Office: Mass. House 1939-'40.

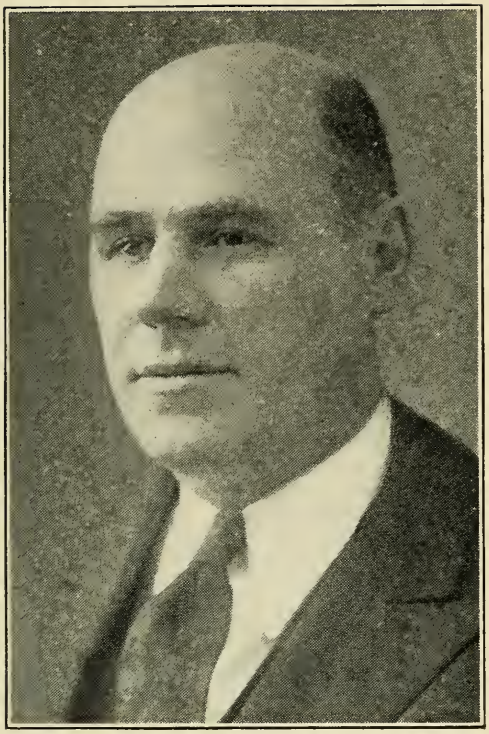

CARSON, EDDIE D., 4 Hillsboro St., Quincy, 3rd Norfolk House District, Republican.

Born: Quincy, Sept. 3, 1891.

Educated: Quincy Public Schools.

Business: Hardware.

Organizations: Scottish Clans, Eagles, Abigail Adams Lodge, American Legion, Granite City Rod & Gun Club, Rep. City Com., Norfolk & Young Men's Rep. Clubs.

Public Office: Quincy City Council 1928-'33, Council-at-Large 1935-'36, Mass. House 1937-'40.

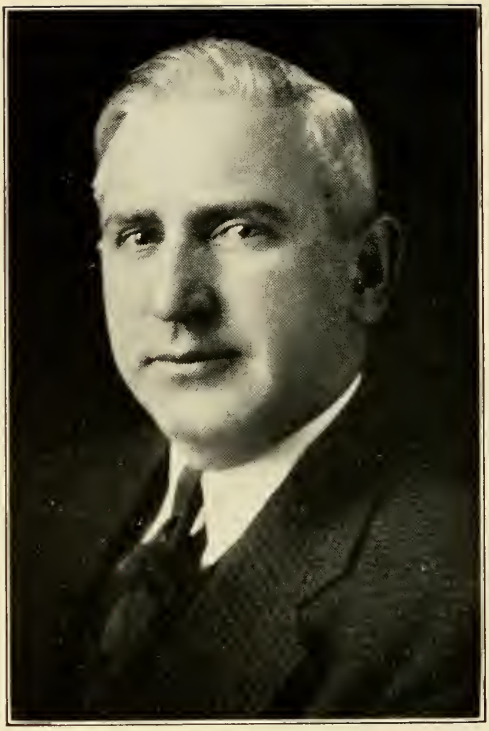

CASEY, BERNARD P. (DICK), 33 Newhall St., Boston (Dorchester), 16th Suffolk House District, Democrat.

Born: Boston, July 29, 1894.

Educated: Minot Grammar School, South Boston High School.

Business: Engineer.

Organizations: Knights of Columbus, St. Ann's Holy Name Society, Casey Club, Neponset Wanderers.

Public Office: Mass. House 1925-'26, 1935-'40.

CASEY, WILLIAM JOSEPH, 71 Shawsheen Rd., Lawrence, 6th Essex House District, Democrat.

Born: Lawrence: June 27, 1905.

Educated: Local Schools, St. Patrick's Parochial and Lawrence Evening High Schools.

Business: Manager.

Organizations: South Lawrence Athletic Assoc. and Social Citizens Club.

Public Office: City Democratic Committee, Ward Com.; Mass. House 1939-'40.

CAWLEY, JOHN M., 168 Division St., New Bedford, 8th Bristol House District, Republican.

Born: New Bedford, April 30, 1905.

Educated: St. Mary's School.

Business: Ice and Oil Dealer.

Organizations: Pirates A. C., Non-Partisan Club, Belmont A. C., Bay View Cricket Club, Div. 7 A. O. H., Defenders A. C., Columbia A. C., Peoples Political Club, Celtic A. C.

Public Office: City Council 1932-'36, Mass. House 1938-'40.

CLAMPIT, RALPH VESTER, 137 Belvidere St., Springfield, 9th Hampden House District, Republican.

Born: Springfield, March 28, 1896.

Educated: Northeastern University Law School '28.

Profession: Lawyer.

Organization: Odd Fellows.

Pubic Office: Mass. House 1933-'40.

CLARKSON, FRANK, 116 Mower St., Worcester, 21st Worcester House District, Republican.

Born: Worcester, June 21, 1877.

Educated: Grammar School, Hinman's Business College

Occupation: Real Estate (Retired).

Organizations: Masons, Odd Fellows, Tatnuck Club.

Public Office: Worcester Councilman, 1927-'31, Mass. House 1931-'40.

COAKLEY, ANDREW J., 19 Bell St., Chicopee, 10th Hampden House District, Democrat.

Born: Chicopee, Nov. 6, 1906.

Educated: Chicopee Schools.

Occupation: Salesman.

Public Office: Mass. House 1933-'40.

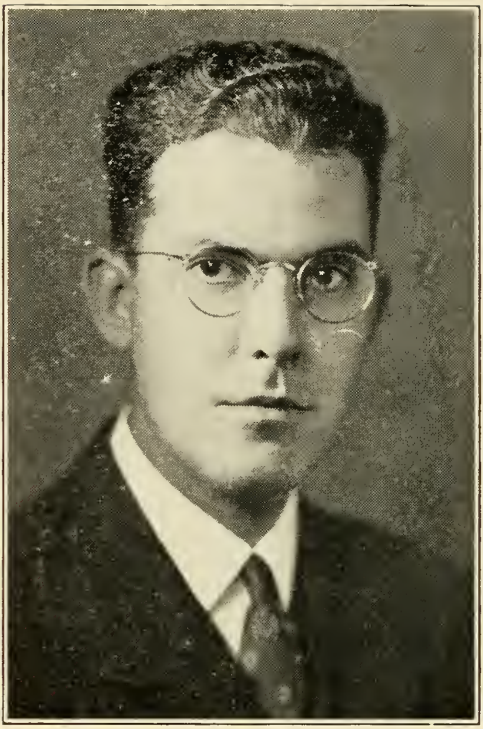

CODDAIRE, Jr., JOHN W., 89 Lawrence St., Haverhill, 2nd Essex House District, Democrat.

Born: Haverhill, Aug. 29, 1905 .

Educated: St. James High School '23, Holy Cross College '27, Boston Univ. Law School '30.

Profession: Lawyer.

Organizations: Essex County Bar Ass'n., Haverhill Bar Ass'n., Knights of Columbus (P. G. K.), Mass. Catholic Order of Foresters.

Public Office: Mass. House 1935-'40.

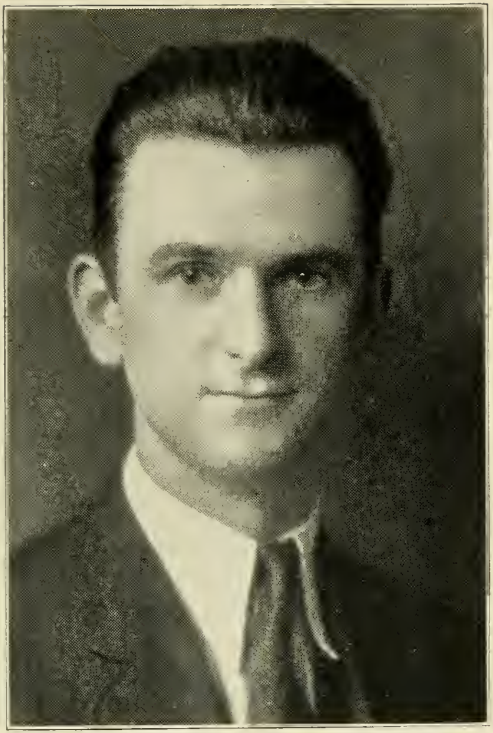

COFFEY, JAMES S., 469 Meridian St., Boston (East Boston), 1st Suffolk House District, Democrat.

Born: Boston, Feb. 5, 1899.

Educated: Public Schools.

Business: Advertising.

Organizations: Am. Legion, V. F. W., K. of C.

Public Office: Mass. House 1929-'30, 1939-'40.

COMERFORD, JOHN T., 103 Francis St., Brookline, 2nd Norfolk House District, Republican.

Born: Brookline, June 8, 1887.

Educated: Brookline High School, Northeastern University Law, Harvard Law School, (Special Course).

Profession: Lawyer.

Organizations: Am. Legion, V. F. W., K. of C., M. C. O. F., Elks.

Public Office: Brookline Town Meeting Member, Assessor, Capt. Inf. U. S. A., Mass. House 1931-'40.

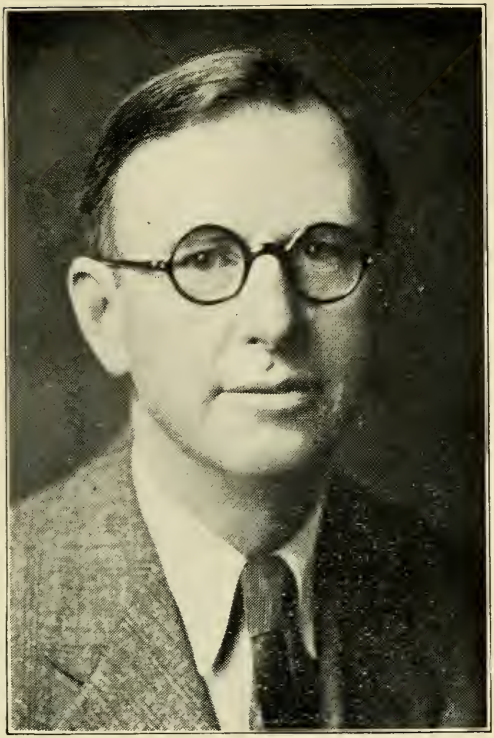

CONDRON, MICHAEL H., 41 Maplewood Ave., Pittsfield, 3rd Berkshire House District, Democrat.

Born: Pittsfield, Feb. 13, 1882.

Educated: Public Schools, Berkshire Business College.

Business: Plumbing and Heating Contractor, Master Plumber.

Organizations: Elks, Associated Speakers Club of Mass., Pittsfield Master Plumber's Assoc., Dalton, Southern Berkshire.

Public Office: Mass. House 1939-'40.

CONWAY, MICHAEL JOHN, 10 Main St., Millville, 6th Worcester House District, Democrat.

Born: Millville, June 29, 1905.

Educated: Public Schools.

Business: Funeral Director and Embalmer.

Organizations: Elks, Holy Name Society.

Public Office: Chairman Board of Health 3 years, Mass. House 1937-'40.

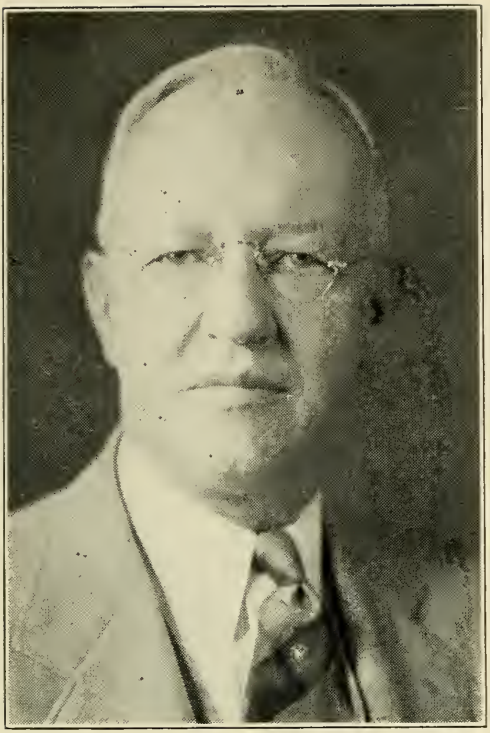

COOKE, CHARLES H., 182 Cottage St., Athol, 1st Worcester House District, Republican.

Born: Athol, May 13, 1878.

Educated: Athol High School, Amherst College.

Business: Vice Pres. First National Bank, Athol; Pres. Cooke-Roberts Corp.

Organizations: Masons, Rotary International.

Public Office: Athol Selectman 14 years, Mass. House 1933-'40.

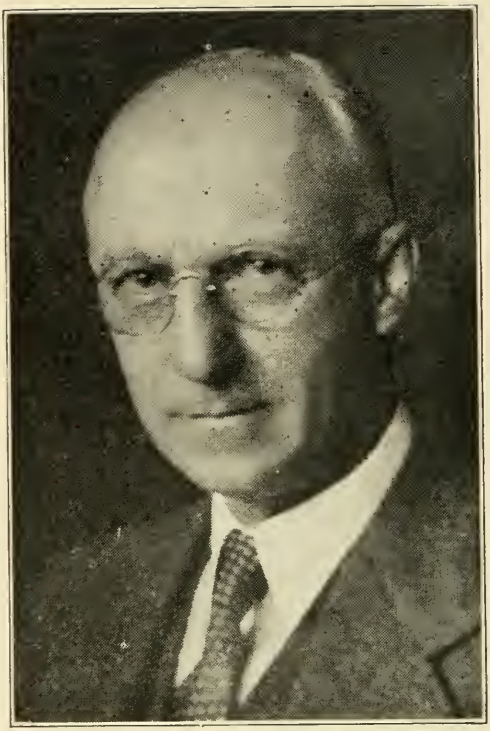

COOLIDGE, ARTHUR W., 210 Summer Ave., Reading, 18th Middlesex House District, Republican.

Born: Portland, Me., Oct. 13, 1881.

Educated: Tufts College, Harvard Law School.

Profession: Lawyer.

Organizations: Masons, Southern Middlesex Health Ass'n., Lewis and Anna M. Day Home for the Aged, Washingtonian Home, Director Reading Co-operative Bank.

Public Office: Norwood Finance Commission 1919-'23, Reading School Committee 1927-'37, Mass. House 1937-'40.

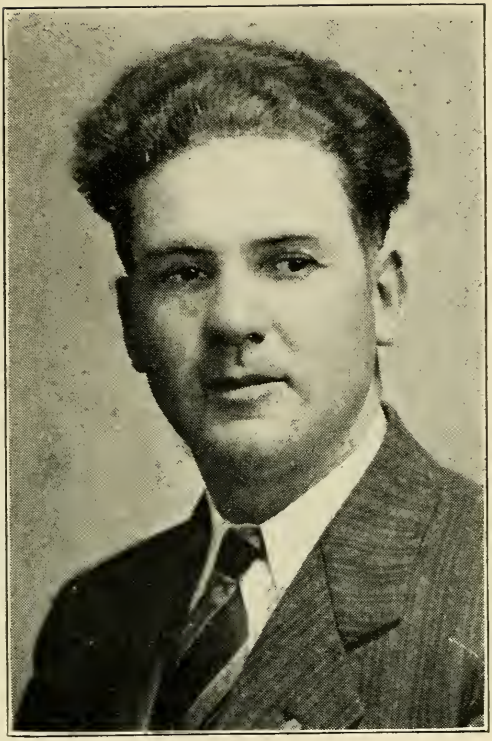

CORMIER, AUGUST JOSEPH, 148 Sylvia St., New Bedford, 6th Bristol House District, Democrat.

Born: New Brunswick, Canada, May 3, 1898.

Educated: Public Schools.

Occupation: Public Utilities.

Organizations: Assumption Society of America, No. End Canadian Club, Sixth Bristol District Social Club.

Public Office: City Council 1931-'32, Deputy U. S. Marshal 4 yrs., Mass. House 1939-'40.

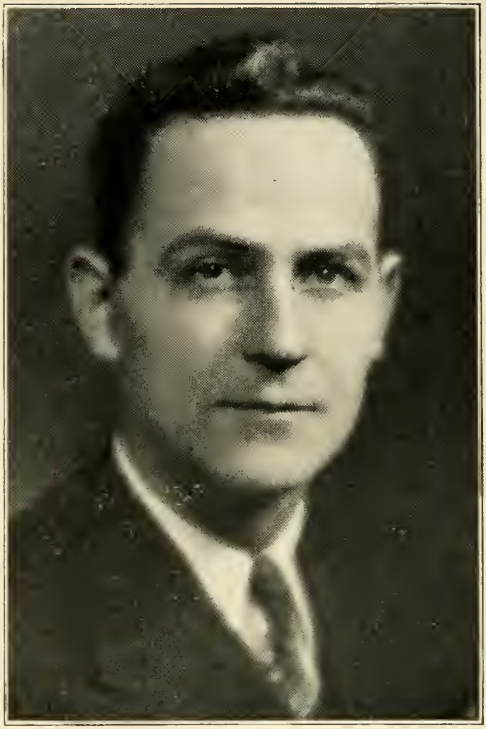

COUSENS, GEORGE CHAUNCEY, 15 Dennison St., Waltham , 7th Middlesex House District, Republican.

Born: Waltham, Sept. 20, 1905.

Educated: Waltham Public Schools, Boston College Law School, Northeastern Law School.

Occupation: Electrical Salesman.

Organization: Isaac Parker Lodge, Masons.

Public Office: Waltham Councillor-at Large 1936-'40, Mass. House 1939-'40.

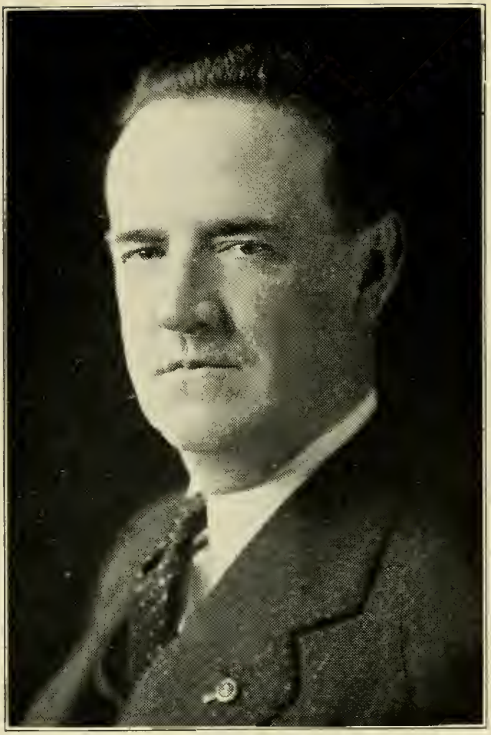

COYNE, FRANCIS X., 272 Bowdoin St., Boston (Dorchester), 15th Suffolk House District, Democrat.

Born: Whitman, March 15, 1891.

Educated: Dorchester Evening High School, Berkeley Preparatory School, Boston University Law School.

Business: Clerk.

Organizations: American Legion, Tammany Club of Dorchester.

Public Office: Mass. House 1921-'28, 1935-'40.

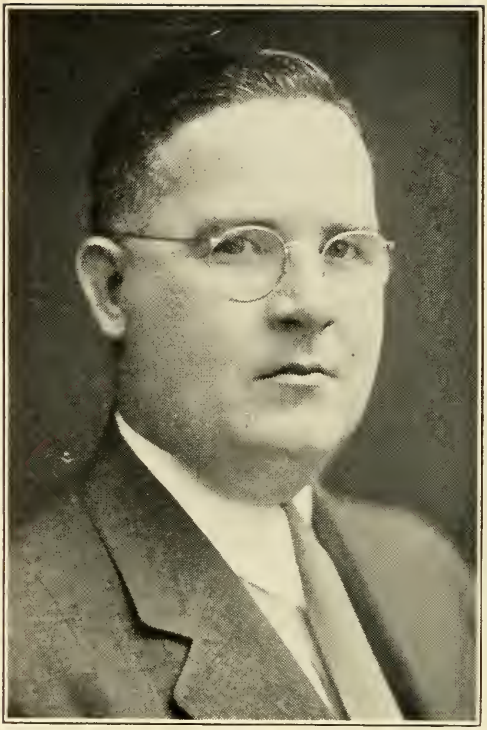

COYNE, THOMAS F., 25 Sudan St., Boston (Dorchester), 13th Suffolk House District, Democrat.

Born: Boston, Nov. 2, 1900.

Educated: High School of Commerce, Burdett College, Northeastern Univ. LL.B.

Profession: Attorney-at-Law, 52 Ames Bldg., Boston.

Organizations: K. of C., M. C. O. F., B. of R. C., L. O. O. M., Bench and Bar Societies.

Public Office: Mass. House 1937-'40.

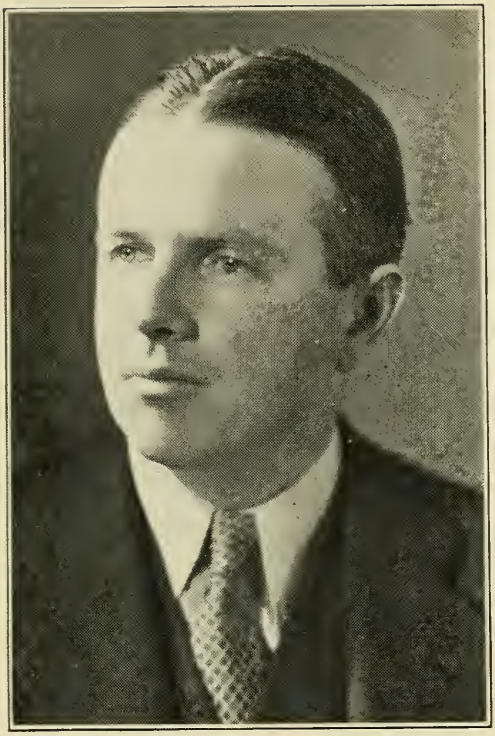

CRAVEN, JOHN JOSEPH, 115 Dale St., Boston (Roxbury), 9th Suffolk House District, Democrat.

Born: Roxbury, Aug. 29, 1907.

Educated: Dudley School, High School of Commerce, Boston Latin School, U. S. Naval Academy, Boston Univ. C. B. A.

Business: Auditor.

Organization: Norfolk Young Men's Ass'n.

Public Office: Mass. House 1933-'34, 1937-'40.

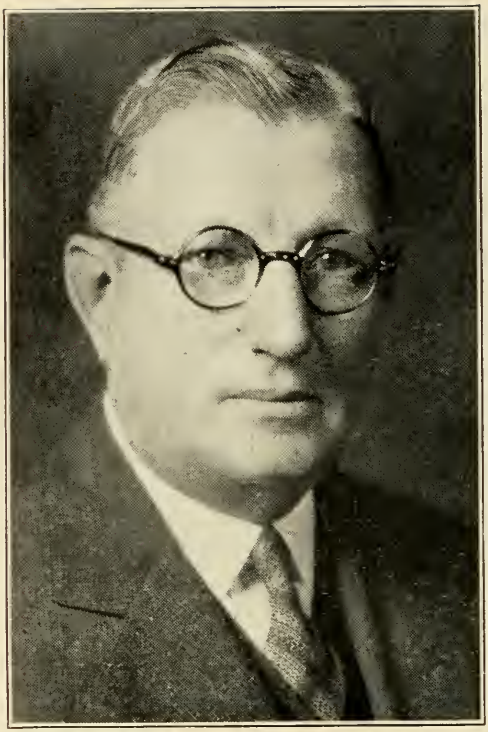

CROSBY, NELSON B., 10 Davis Ave., Arlington, 28th Middlesex House District, Republican.

Born: Arlington, June 20, 1871.

Educated: Arlington Public Schools.

Business: Market Gardener.

Organizations: Arlington Chamber of Commerce, Boston Market Gardeners' Ass'n., Modern Woodmen of America.

Public Office: Selectman 1922-'28 (Chm. 1924-'27), Joint Bd. Selectmen and Pub. Works 1922-'28, Fin. Comm. (Chm. 1921), Local Chairman Conservation Comm. World War, Mass. House 1931-'40.

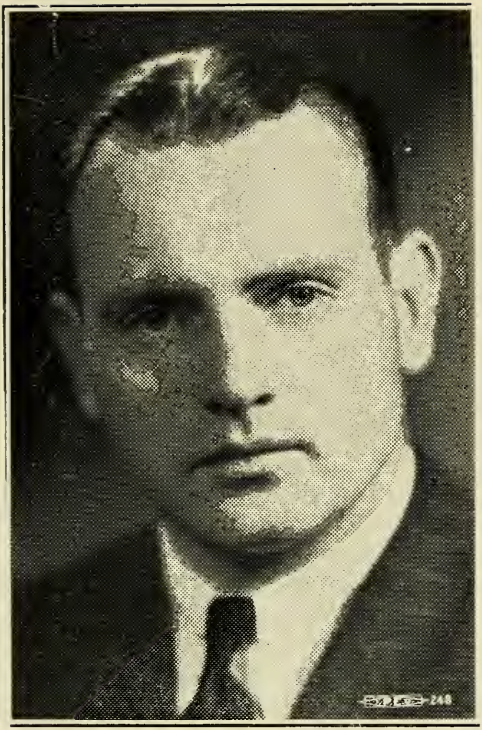

CROWLEY, JEREMIAH D. W., 462 Washington St., Boston (Brighton), 22nd Suffolk House District, Democrat.

Born: Boston, May 16, 1911.

Educated: Public Schools, Boston English High School, Boston College, Northeastern University Law School.

Occupation: Service Station Manager.

Public Office: Mass. House 1939-'40.

CUTLER, LESLIE BRADLEY, 1010 South St., Needham, 1st Norfolk House District, Republican.

Born: Boston, March 24, 1890.

Educated: Boston Schools, Radcliffe College, M. I. T. Dept. of Biology and Public Health.

Organizations: Women's Republican Club of Mass., Women's Republican Club of Norfolk County.

Public Office: Selectman (Sec. 2 yrs.), (Chm. 2 yrs.); Board of Health 1927, '36, '37 (Chm. 2 yrs.), (Sec. 1 yr.); Mass. House 1939-'40.

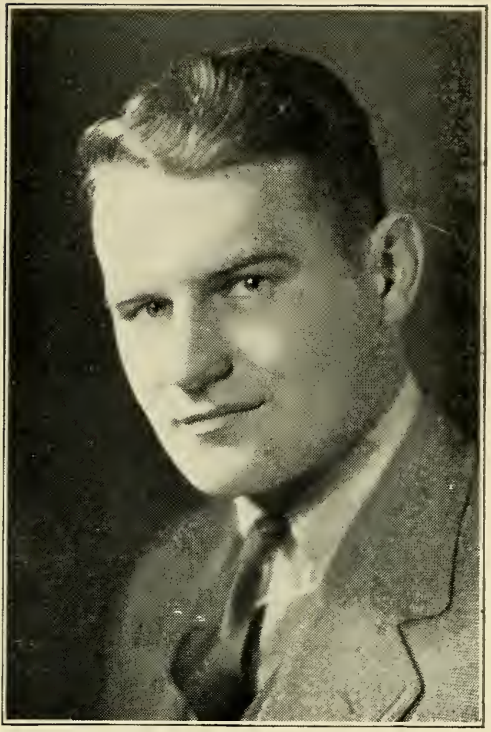

DAVIS, LAWRENCE HARVARD, 32 Glendale St., Everett, 20th Middlesex House District, Republican.

Born: Everett, Sept. 18, 1912.

Educated: Everett High School, Staley College, Suffolk University.

Occupation: Salesman.

Organization: Elks.

Public Office: Everett Common Council 1934-'37 (President 1936), Mass. House 1937-'40.

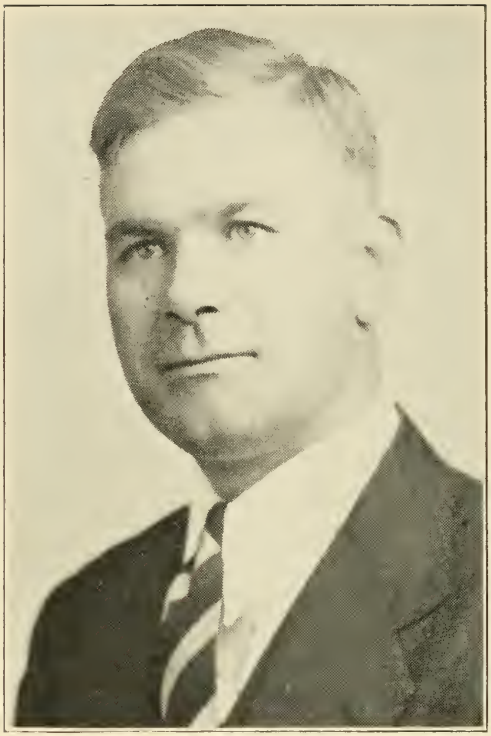

DEAN, GEORGE F., Gifford Rd., Westport, 12th Bristol House District, Republican.

Born: Fall River, Feb. 4, 1906.

Educated: Fall River and New Bedford.

Occupation: Chief of Police.

Organizations: Masons, Grange, Chiefs of Police Ass'n.

Public Office: Secretary School Board, Mass. House 1939-'40.

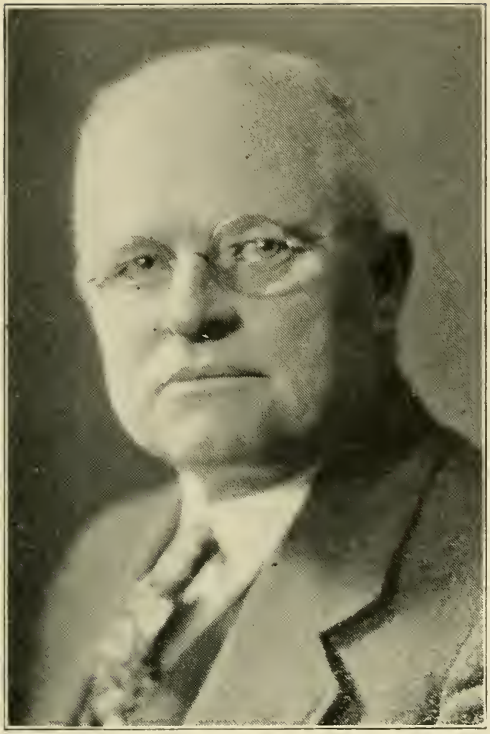

DEARBORN, HIRAM N., 86 Electric Ave., Somerville, 25th Middlesex House District, Republican.

Born: Provincetown, Dec. 21, 1867.

Educated: Provincetown Schools.

Business: Contractor, Painter.

Organizations: Masons, Odd Fellows, Knights of Pythias.

Public Office: Somerville Board of Aldermen 6 yrs., Mass. House 1923-'30, 1933-'40.

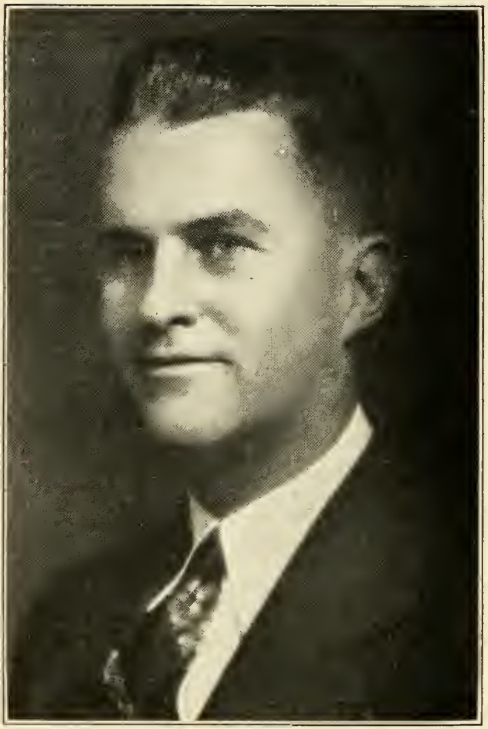

DENNETT, ROGER, 5 Highland St., Sharon, 10th Norfolk House District, Republican.

Born: Sharon, Sept. 14, 1895.

Educated: Sharon Public Schools, Phillips-Andover.

Business: Mfrs. Agent of Steel Equipment.

Organizations: Masons-Consistory, Odd Fellows, American Legion, "40 & 8".

Public Office: Bd. Selectman 17 yrs. (Chm. 2 yrs.), Bd. Public Welfare 17 yrs. (Chm. 2 yrs.), Rep. Town Committee 14 yrs. (Chm. 6 yrs.), Mass. House 1939-'40.

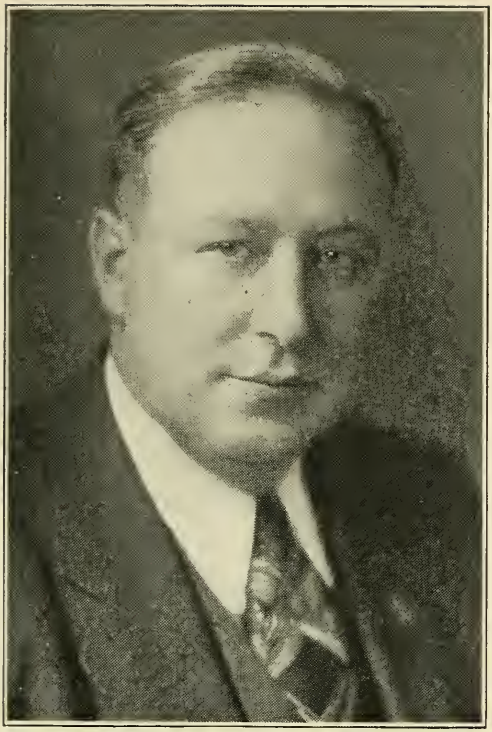

DeROY, OSCAR, 70 North Bridge St., Holyoke, 12th Hampden House District, Republican.

Born: St. Felicitte, Canada, Sept. 18, 1898.

Educated: Holyoke Schools.

Occupation: Columbia Towel Co. (Manager).

Organizations: K. of C., Am. Legion, Vets. of Foreign Wars, L. Unio St. Jean Baptist D. Amerique, L. Amicale Immaculee Conception, Ass'n. de Francos, "40 & 8".

Public Office: Holyoke Board of Aldermen 8 years, Mass. House 1937-'40.

DIEHL, LEO E., 295 Brookline St., Cambridge, 2nd Middlesex House District, Democrat.

Born: Cambridge, Jan. 9, 1914.

Educated: Mass. Hospital School, Rindge Technical School.

Occupation: Clerk.

Public Office: Mass. House 1937-'40.

DODGE. GROVER N., Addison St., Essex, 16th Essex House District, Republican.

Born: Essex, March 30, 1888.

Educated: Essex Schools, Chauncy Hall.

Business: Grocer.

Organizations: Am. Legion, Masons, Knights of Pythias, Grange, Essex County Republican Club.

Public Office: Town Treas. 8 yrs., Tax Collector 5 yrs., Town Clerk since 1932, Mass. House 1937-'40.

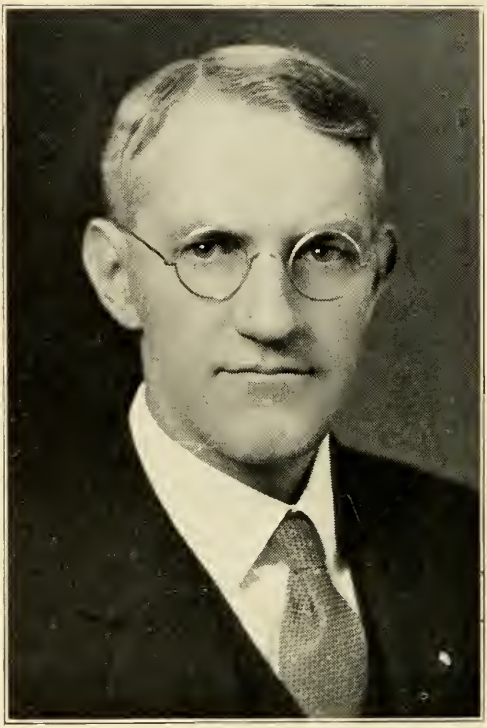

DOLE, FRED BELDING, Shelburne, 1st Franklin House District, Republican.

Born: Ellington, Conn., Jan. 23, 1895.

Educated: Arms Academy.

Business: Farmer.

Organizations: Grange, President Franklin County Agricultural Society, Ex-Pres. Dairymen's Ass'n., Franklin County Congregation Conference, Mass. Fairs Ass'n., Deputy Mass. State Grange.

Public Office: Mass. House 1933-'40.

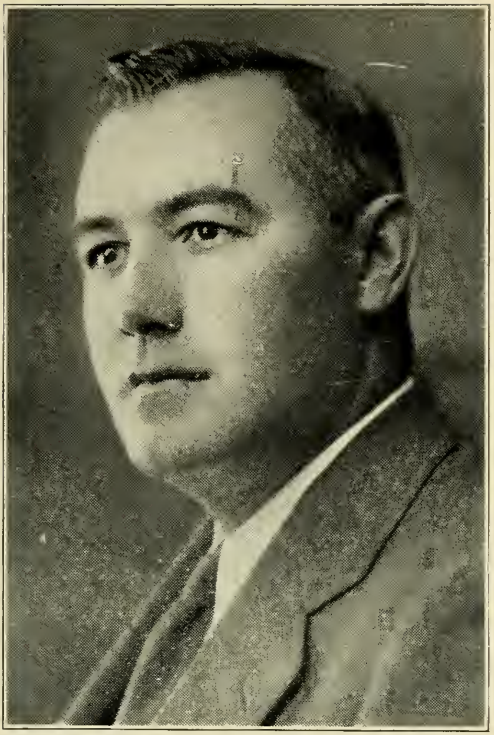

DONOVAN, CORNELIUS P., 74 Hanover St., Lynn, 9th Essex House District, Democrat.

Born: Lynn, March 15, 1895.

Educated: Suffolk Law School.

Profession: Attorney-at-Law.

Organizations: American Legion, "40 & 8", Lynn Loyal Order of Moose, Knights of Columbus.

Public Office: Mass. House 1933-'40.

DONOVAN, SUSAN BRADLEY, 755 Bennington St., Boston (East Boston), 1st Suffolk House District, Democrat.

Born: East Boston, Oct. 2, 1895.

Educated: Assumption Parochial School, Fitton High School, Harvard Extension School of Accounting.

Occupation: At Home.

Organizations: East Boston Women's Democratic Club, East Boston Women's Voters, Am. Legion Auxiliary Post No. 30, Jessie Woodrow Sayre League of Mass.

Public Office: Mass. House 1939-'40.

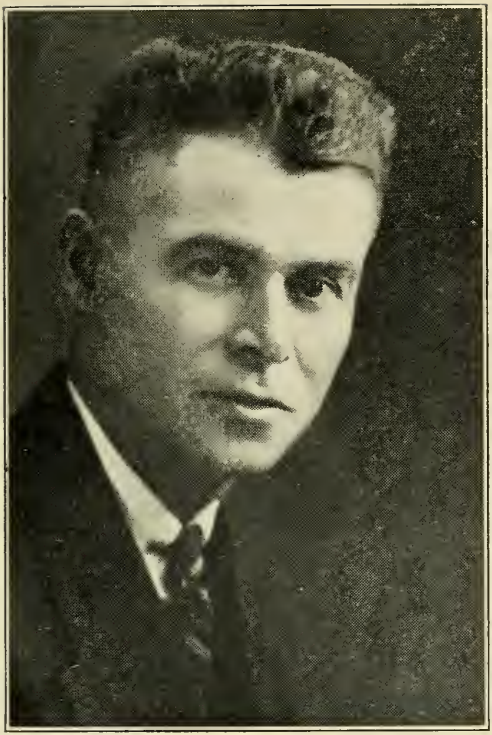

DOWNEY, JOSEPH H., 254 Main St., Brockton, 9th Plymouth House District, Democrat.

Born: Boston, Dec. 6, 1890.

Educated: Boston and North Easton Schools, N. Y. State Engineers School '16.

Occupation: Foreman Manager.

Organizations: Taunton Lumber Athletic Club, Ward 2 Democratic Club, Brockton A. O. H. Div. 5, Roosevelt and Curley Clubs of Wards 1-2-5, Non-Partisan League.

Public Office: City Council 1926-'31, Mass. House 1931-'40.

DOYLE, ANTHONY R., 150 Beacon St., Worcester, 19th Worcester House District, Democrat.

Born: Worcester, Aug. 8, 1895.

Educated: Worcester Academy, Holy Cross College, Georgetown University.

Business: Real Estate, Mortgages.

Organizations: St. Anne's T. A., Worcester Lodge of Elks, American Legion.

Public Office: Mass. House 1929-'40.

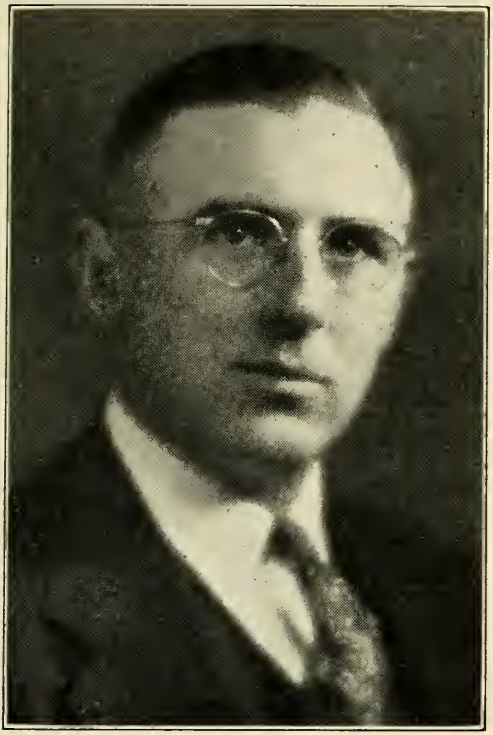

DULLEA, ERNEST W., 299 Eustis St., Boston (Roxbury), 8th Suffolk House District, Democrat.

Born: Marlboro, Jan. 14, 1891.

Educated: Public Schools, Suffolk Law School.

Profession: Attorney-at-Law.

Organizations: Knights of Columbus, Elks, Mass. Law Society, Charlesbank and Cathedral Clubs, Charitable Irish Society.

Public Office: Mass. House 1939-'40.

ELDREDGE, EDWIN F., Old Harbor Rd., Chatham, 2nd Barnstable House District, Republican.

Born: Chatham, Oct. 8, 1892.

Educated: Chatham High School.

Business: Insurance, Dir. Barnstable County Mutual Fire Ins. Co.

Organizations: Masons, Kiwanis, Grange, Mass. Selectmen's Assoc., East Harwich Brotherhood.

Public Office: Chief of Fire Dept., Chm. Board Selectmen, Assessor, Chm. Board Public Welfare, Pres. Barnstable County Assessors Ass'n., Mass. House 1939-'40.

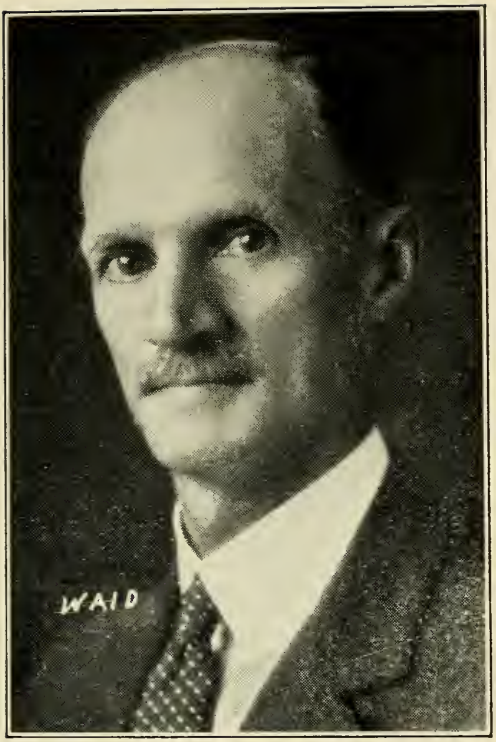

ERICKSON, SVEN A., 15 Forestdale Rd., Worcester, 13th Worcester House District, Republican.

Born: Boras, Sweden, Dec. 9, 1875.

Educated: Sweden Schools.

Business: Barber (Proprietor).

Organizations: Ragnar V. O., Viking S. F. of A., Sons of Ragnar.

Public Office: Mass. House 1927-'40.

EVERBERG, GUSTAVE WILLIAM, 11 Cleveland Ave., Woburn, 18th Middlesex House District, Republican.

Born: Woburn, June 24, 1890.

Educated: Woburn Public Schools, Burdett College.

Business: Merchant Tailor, 6 Beacon St., Boston.

Organizations: American Legion, Y's Men's Club of Woburn, Rep. Club of Mass.

Public Office: Woburn City Council 1920 and 1922, 1932-'33, Mass. House 1923-'26, 1935-'40.

FEENEY, MICHAEL PAUL, 1001 River St., Boston (Hyde Park), 18th Suffolk House District, Democrat.

Born: Hyde Park, March 26, 1907.

Educated: St. Raphael's School, Boston College High School, Staley College.

Business: Insurance.

Organization: Knights of Columbus.

Public Office: Member Ward 18 Democratic Committee, Mass. House 1939-'40.

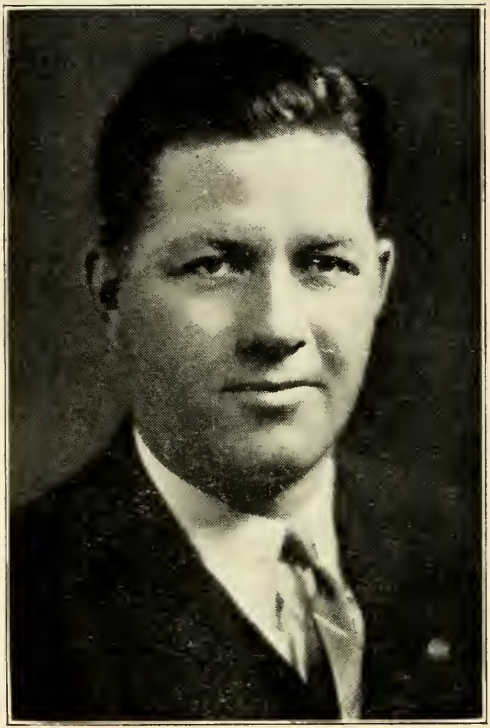

FLEMING, WILLIAM DANIEL, 56 Henshaw St., Worcester, 18th Worcester House District, Democrat.

Born: Worcester, April 14, 1907.

Educated: Sacred Heart Academy, Holy Cross College.

Occupation: Foreman.

Organization: Ancient Order of Hibernians.

Public Office: Mass. House 1937-'40.

FLETCHER, KEITH FALCONER, 102 Princeton St., Springfield, 6th Hampden House District, Republican.

Born: Altamont, N. Y., Sept. 24, 1900.

Educated: Sidney High School, (N. Y.), Hamilton College (A.B.), Harvard University (Graduate Student).

Business: Book Dealer.

Organization: Delta Kappa Epsilon Fraternity.

Public Office: Springfield City Council 1936, Mass. House 1937-'40.

FOSTER, PAUL W., North Plain Rd., Great Barrington, 5th Berkshire House District, Republican.

Born: Wakefield, April 19, 1893.

Educated: Searles High School, Great Barrington.

Business: Newspaper Publisher.

Public Office: Finance Com. 8 yrs., Assessor 1 yr., Selectman 4 yrs., Tax Collector 2 yrs. in Great Barrington, Mass. House 1937-'40.

FRANCIS, DOUGLASS BROOKS, 35 Meadowbrook Rd., Newton Centre, 5th Middlesex House District, Republican.

Born: Fitchburg, Oct. 2, 1900.

Educated: Newton Schools, Governor Dummer Academy, Boston University.

Occupation: Trustee.

Organizations: Masons, Rotary, Boy Scouts Council.

Public Office: Mass. House 1937-'40.

FRENCH, STEPHEN L., Gardner's Neck Rd., South Swansea, 5th Bristol House District, Republican.

Born: Fall River, March 9, 1892.

Educated: Public Schools, Phillips Exeter Academy, Williams College.

Business: Insurance Broker.

Organization: Lions.

Public Office: Mass. House 1939-'40.

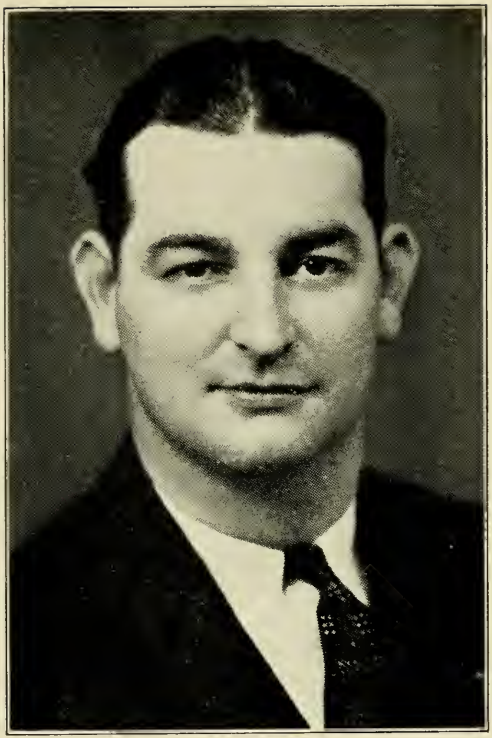

FULLER, CLARENCE HENRY, 12 Grand St., Westfield, 15th Hampden House District, Republican.

Born: Westfield, Aug. 16, 1905.

Educated: Westfield Schools.

Occupation: Printer.

Organizations: Odd Fellows, Red Men, Grange.

Public Office: City Council 6 yrs., Mass. House 1939-'40.

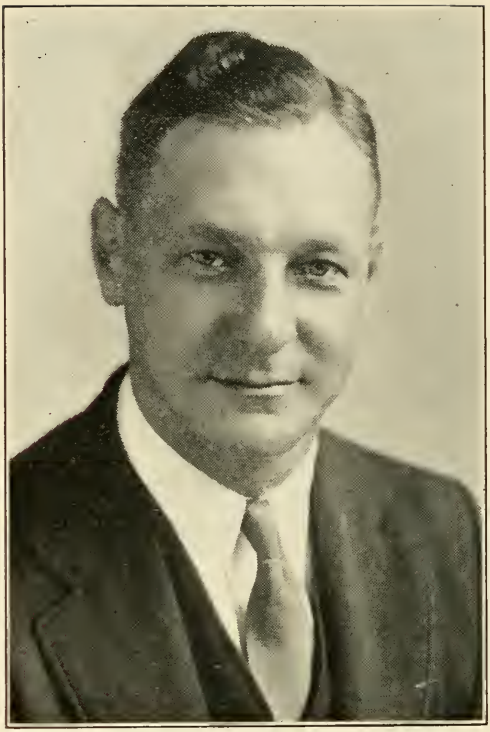

FURBUSH, RICHARD I., 62 Waverley Oaks Rd., Waltham, 7th Middlesex House District, Republican.

Born: Waltham: Jan. 4, 1904.

Educated: Waltham Public Schools, Extension Courses at Harvard Univ. and B. U.

Business: Salesman, Advertising Man.

Organizations: Isaac Parker Lodge A. F. & A. M., Waltham Neighborhood Club.

Public Office: City Council 1938-'39, Mass. House 1939-'40.

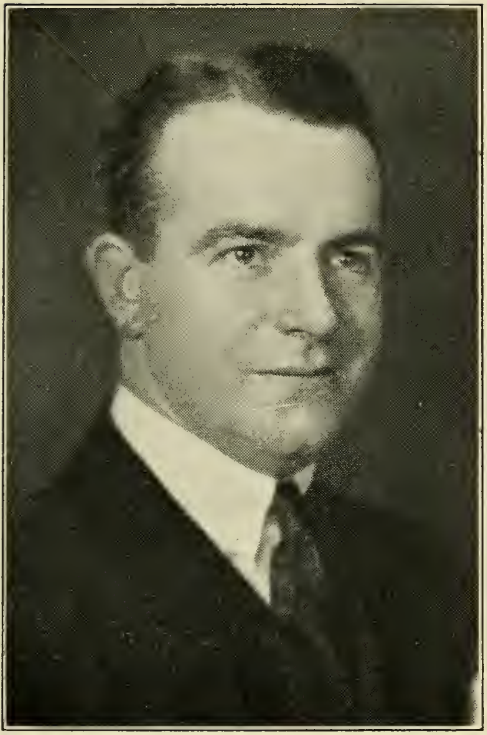

GIBSON, THOMAS F., 24 Walden St., Cambridge, 3rd Middlesex House District, Democrat.

Born: Cambridge, Oct. 2, 1904.

Educated: Cambridge Public Schools, Suffolk Law School, Suffolk Univ.

Profession: Lawyer.

Organization: Cambridge Lodge Elks No. 839.

Public Office: Ward 10 Councillor 2 yrs, Councillor-at-Large 6 yrs., (Pres. City Council 1936), Mass. House 1939-'40.

GILMAN, WILLIAM R., 83 Fellsmere Rd., Malden, 21st Middlesex House District Republican.

Born: Boston, April 2, 1899.

Educated: Harvard College, Suffolk Law School.

Profession: Lawyer.

Organizations: Masons, Odd Fellows, American Legion, Jewish War Veterans, Boy Scouts.

Public Office: Malden City Council, Mass. House 1937-'40.

GODDARD, PAUL MARTIN, 20 Trowbridge St., Newton Centre, 5th Middlesex House District, Republican.

Born: So. Royalton, Vt., Sept. 25, 1896.

Educated: Phillips Andover Academy, Harvard Univ., Northeastern Univ. Law School.

Profession: Lawyer, Insurance.

Organization: Masons.

Public Office: Newton Board Aldermen 1934-'38, Mass. House 1939-'40.

GOTT, HOLLIS M., 90 Churchill Ave., Arlington, 28th Middlesex House District, Republican.

Born: Arlington, May 25, 1885.

Educated: Arlington Public Schools.

Business: Insurance Broker.

Organizations: Masons, Arlington Chamber of Commerce.

Public Office: Arlington Finance Committee 1922-'26, (Chm. 1925-'26), Bd. of Selectmen 1926-'32 (Chm. 2 yrs.), Chm. Bd. of Survey, Mass. House 1933-'40.

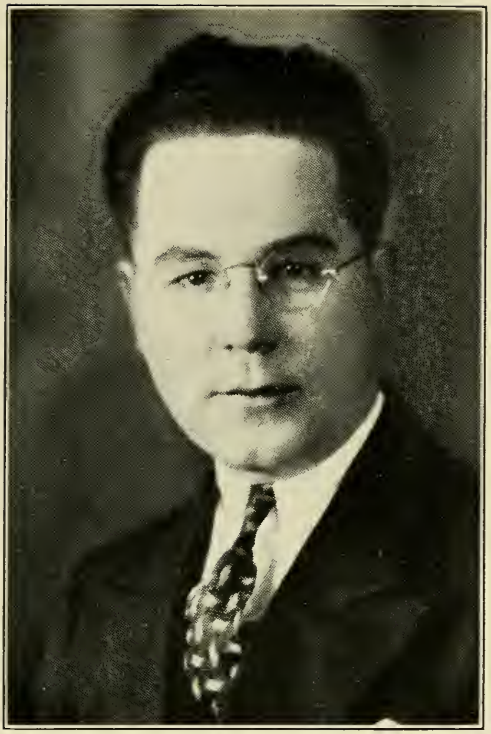

GRAHAM, PETER J., 15 Estrella St., Boston (Jamaica Plain), 10th Suffolk House District, Democrat.

Born: Kilmarnock, Scotland, Nov. 6, 1904.

Educated: Comins Grammar and Central Evening High Schools, Suffolk Law, Staley College.

Profession: Auditor.

Organization: Rose Croix Council No. 1331 K. of C.

Public Office: Mass. House 1939-'40.

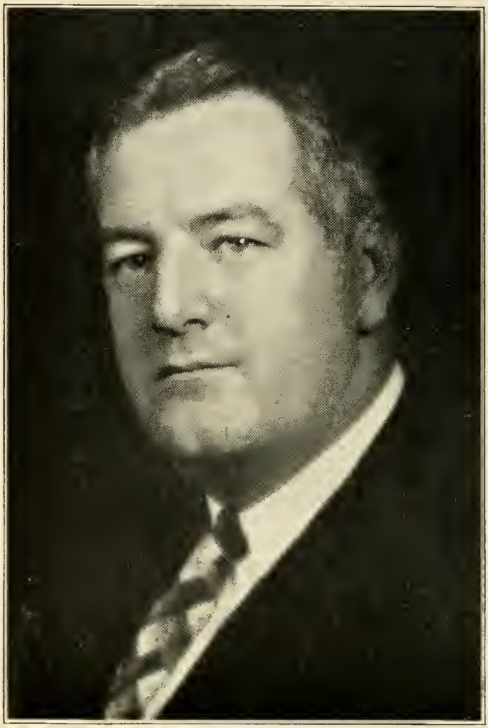

HANNON, Jr., THOMAS J., 15 Hartford St., Boston (Dorchester), 13th Suffolk House District, Democrat.

Born: Boston, Dec. 9, 1900.

Educated: English High School, Canisius College, Catholic University, Northeastern Law School.

Profession: Attorney-at-Law.

Organizations: Mass. Catholic Order of Foresters, Knights of Columbus, St. Margarets Ushers Club, Ward 13 Democratic Club.

Public Office: Mass. House 1935-'40.

HARNISCH, JOSEPH J., 553 McKinstry Ave., Chicopee, 11th Hampden House District, Republican-Democrat.

Born: Rougemont, France, Dec. 28, 1883.

Educated: Holyoke Public Schools.

Occupation: Printer.

Organizations: Foresters of America, Eagles, Red Men, Holyoke Typographical Union, St. Jean Baptiste, Connecticut Valley Printing Craftsmen, Laurel Hill Lodge, Laurier Club.

Public Office: Chicopee License Commissioner 1924-'30, Mass. House 1933-'40.

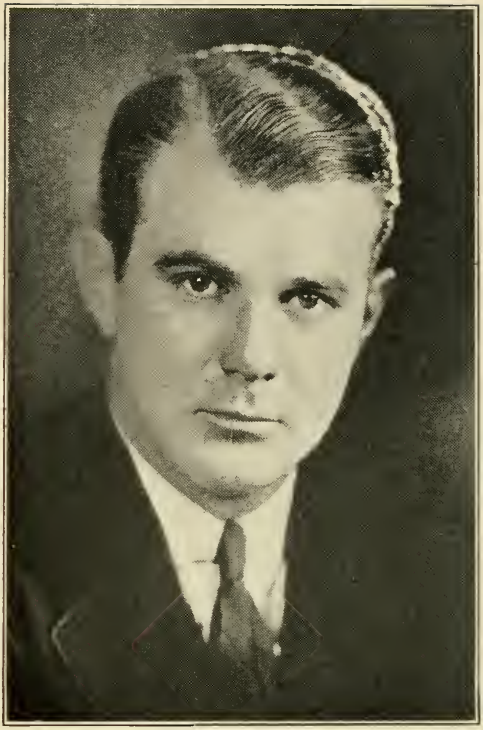

HASKELL, WILLIAM HENRY, Main St., Lynnfield, 10th Essex House District, Republican.

Born: Lynn, Jan. 13, 1909.

Educated: Hebron Academy, University of Alabama.

Business: Lumber.

Organizations: Mass. Waterfowl Assoc., North Shore Sportman Club, Masons.

Public Office: Mass. House 1937 '40.

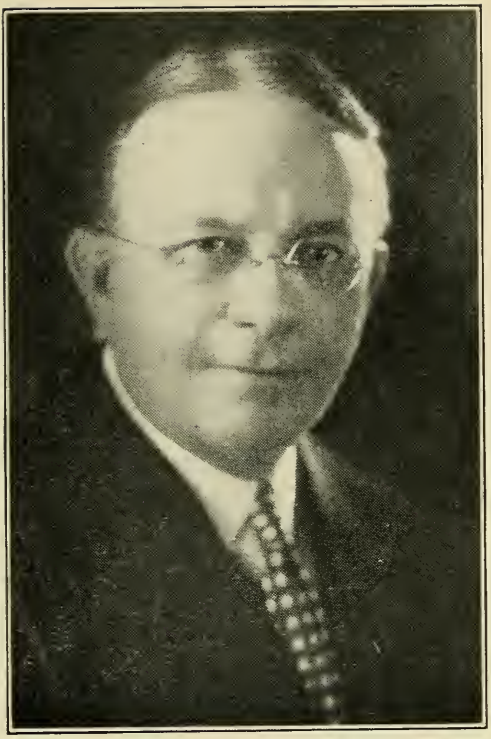

HASTINGS, WILLIAM ALEXANDER, 11 Upham Ter., Malden, 21st Middlesex House District, Republican.

Born: Charlestown, Feb. 22, 1868.

Educated: Charlestown, Chelsea and Newburyport Schools.

Business: Auditor.

Organizations: Odd Fellows, PGM-PGR, Elks, Grange, Masons 32d, Shrine, Knights Templar, O. E. S., Veterans of Foreign Wars (Hon).

Public Office: Pres. Malden Council 4 terms, Controller of Accounts, Mayor 1905, 1930-'32, Mass. House 1935-'40.

HAWORTH, LAWRENCE A., 10 View St., Dalton, 4th Berkshire House District, Republican.

Born: Adams, May 23, 1871.

Educated: Child's Business College, Springfield, Mass.

Business: General Business.

Organizations: Masons, Rod and Gun Club, Dad's and Mother's Auxiliary to Boy Scouts.

Public Office: School Committee 12 yrs., Finance Committee 29 yrs., Mass. House 1933-'34, 1937-'40.

HEDGES, CHARLES W., 304 Beale St., Quincy (Wollaston), 4th Norfolk House District, Republican.

Born: Westfield, March 27, 1901.

Educated: Quincy High School, Dean Academy, Syracuse University.

Business: Commercial Reporting, Pres. of The Standard Service Bureau.

Organizations: Phi Gamma Delta Fraternity, United Commercial Travelers.

Public Office: Quincy City Council 4 yrs., Delegate Republican National Convention 1936, Mass. House 1933-'40.

HINES, JOSEPH ALLAN 173 Oak St., Wakefield, 19th Middlesex House District, Republican.

Born: Wakefield, Dec. 26, 1892.

Educated: Wakefield Schools.

Profession: Lawyer.

Organizations: American Legion, Masons.

Public Office: Wakefield Board of Selectmen, Mass. House 1937-'40.

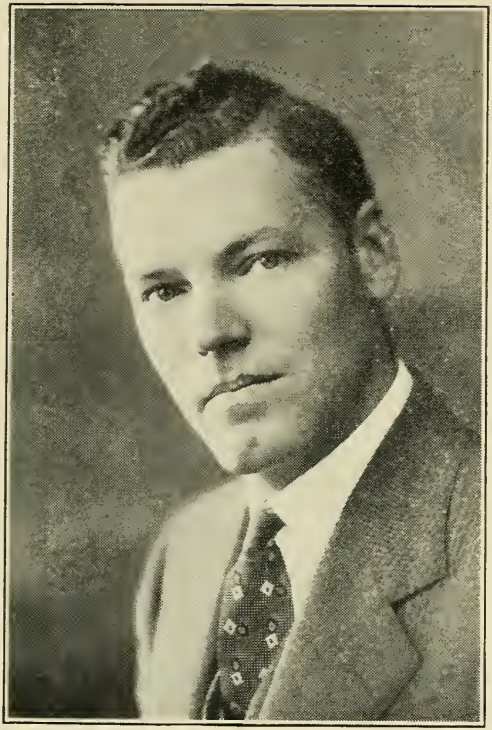

HOGAN, CHARLES V., 67 Phillips Ave., Lynn, 11th Essex House District, Democrat.
Born: Lynn, April 12, 1897.
Educated: Suffolk Law School '21.
Profession: Lawyer.
Public Office: Mass. House 1935-'40.

HOLLIS, THEODORE P., 12 Philips Rd., Stoneham, 22nd Middlesex House District, Republican.

Born: Durban, South Africa, July 19, 1902.

Educated: B. U. Law School, Georgetown Univ., School of Foreign Service, Nat'l. Univ.

Organizations: Masons, Boston City Club, Upham Family Society, Young Men's Republican Club.

Public Office: Melrose Board of Appeal, Alderman-at-Large, Atty. for Agent of U. S. Mixed Claims Comm. U. S.-Mexico, Mass. House 1939-'40.

HOLMAN, CHARLES F., 10 Belmont St., Norwood, 8th Norfolk House District, Republican.

Born: Somerville, June 21, 1892.

Educated: Norwood Public Schools.

Business: Caterer.

Organizations: A. F. & A. M., R. A. C., Aleppo Shrine, B. P. O. E., Sons of Union Veterans.

Public Office: Norwood Selectman, Mass. House 1939-'40.

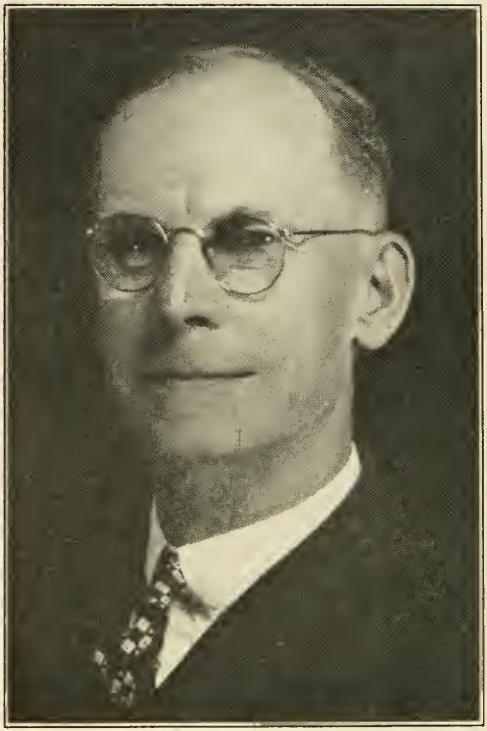

HUNTER, HUGH C., 193 Woodland Ave., Gardner, 2nd Worcester House District, Republican.

Born: Barnsley, England, Nov. 10, 1880.

Educated: Boston Public Schools.

Occupation: Retired.

Organizations: United Spanish War Veterans, Republican Club of Mass., Worcester County Republican Club.

Public Office: Soldiers' Relief Agent, Mass. House 1937-'40.

HUTCHINSON, FRED A., 36 Savory St., Lynn, 10th Essex House District, Republican.

Born: Chelsea, April 5, 1881.

Educated: Lynn Public Schools.

Business: Inst. Scale Draughtsman.

Organizations: Masons, Odd Fellows, Knights of Pythias, Red Men.

Public Office: Mass. House 1921-'22, 1925-'30, 1933-'40.

INNES, CHARLES JOHN, 51 Exeter St., Boston, 4th Suffolk House District, Republican.

Born: New York City, June 1, 1901.

Educated: Harvard College '22, Boston University Law School '26.

Profession: Lawyer.

Organization: Masons.

Public Office: Assistant Corporation Counsel, Boston, 1927-'30, Mass. House 1933-'40.

INNES, GEORGE A., 38 Cary Ave., Chelsea, 24th Suffolk House District, Democrat.

Born: Brighton, Feb. 1, 1895.

Educated: Chelsea Parochial Schools, Burdett College.

Business: Real Estate and Insurance.

Organizations: Elks, Moose, A. O. H., Knights of Columbus.

Public Office: Mass. House 1937-'40.

IRIS, HARVEY, 646 Crescent St., Brockton, 9th Plymouth House District, Republican.

Born: Rockland, April 10, 1888.

Educated: Brockton Public Schools.

Business: Owner and Manager of Amusements, Realtor.

Organizations: Elks, K. of P., I. O. O. F., V. F. W., American Legion, Drum Major Drum & Bugle Corp., "40 & 8", Republican Clubs, Townsend Club.

Public Office: Mass. House 1939-'40.

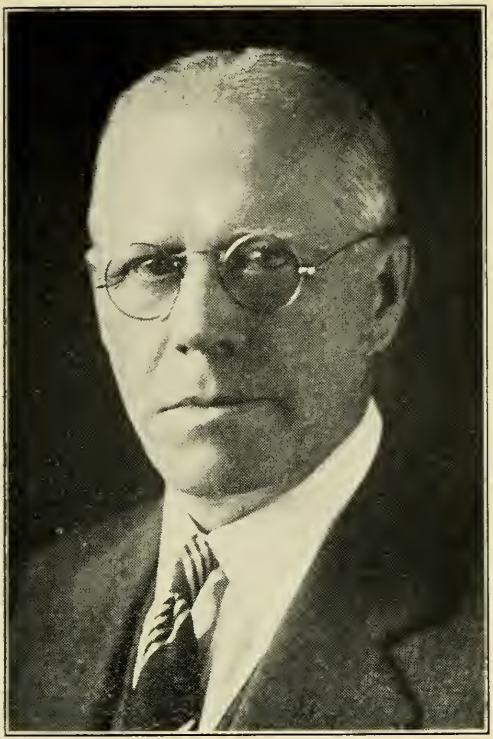

JOHNSON, ADOLPH, 11 Second St., Brockton, 8th Plymouth House District, Republican.

Born: Sweden, July 20, 1885.

Educated: Public Schools.

Occupation: Secretary of Fraternal Organization.

Organizations: Scandinavian Fraternity of America, Knights of Pythias, Vasa Order, I. O. G. T.

Public Office: Worcester Councilman 1926-'29, Alderman 1930-'33, Mass. House 1933-'40.

JONES, WILLIAM A., Main St., Barnstable, 1st Barnstable House District, Republican.

Born: Barnstable, March 27, 1885.

Educated: Barnstable Public Schools.

Business: Contractor.

Organizations: Odd Fellows, Elks, K. of P., Masons, Grange.

Public Office: Highway Surveyor, Board of Health, Mass. House 1928-'40.

JORDAN, PETER JOHN, 118 Suffolk Ave., Revere, 25th Suffolk House District, Republican.

Born: Boston, July 23, 1911.

Educated: Revere Public Schools, Cushing Academy, St. Johns, Boston College.

Occupation: Physical Director and Engineer.

Organizations: Elks, Eagles, Kiwanis, Chamber of Commerce.

Public Office: Mass. House 1939-'40.

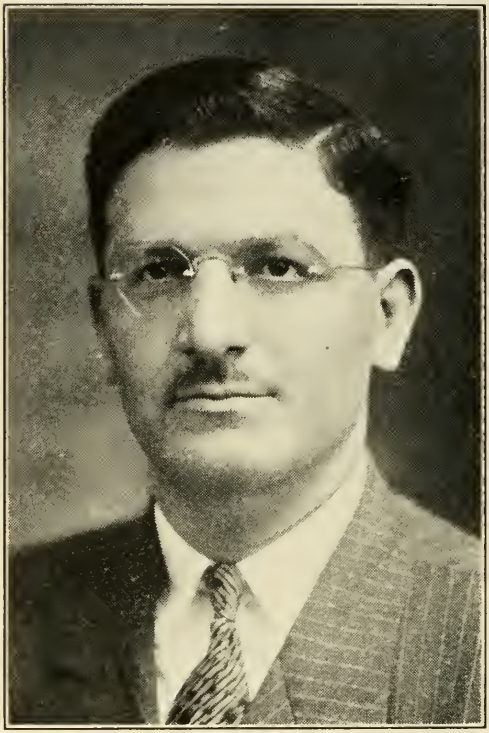

KALUS, HARRY, 112 Homestead St., Boston (Grove Hall), 12th Suffolk House District, Democrat.

Born: Russia, Nov. 18, 1903.

Educated: Boston Public Schools, Suffolk Law School.

Profession: Lawyer.

Organizations: Menorah Institute, B'nai Brith, Zionist, Hebrew Free Loan Society, Pride of Boston Lodge I. O. B. A., Mishkan Tefila Brotherhood, Crawford Street Congregation Brotherhood, Young Israel, Y. M. H. A.

Public Office: Mass. House 1939 '40.

KAPLAN, CHARLES, 102 Columbia Rd., Boston (Dorchester), 14th Suffolk House District, Democrat.

Born: Russia, Sept. 26, 1895.

Educated: Boston Public Schools.

Business: Liquor Dealer.

Organization: American Jewish Congress.

Public Office: Mass. House 1939-'40.

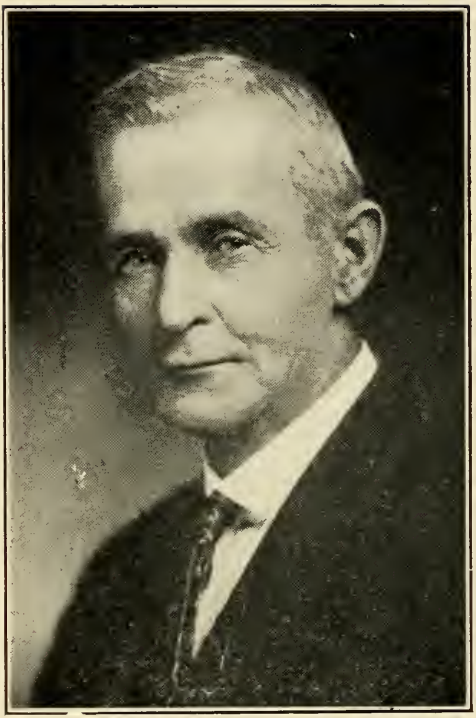

KELLEY, CHARLES A., 37 Harrison St., Worcester, 15th Worcester House District, Democrat.

Born: Worcester, March 24, 1860.

Educated: Public Schools.

Business: Contractor.

Organizations: Eagles, K. of C.

Public Office: Worcester Bd. of Aldermen 1909-'10, Mass. House 1917-'19, 1921-'40.

KELLEY, FRANCIS JOSEPH, 84 Bank St., North Attleborough, 1st Bristol House District, Republican.

Born: North Attleborough, March 21, 1890.

Educated: North Attleborough High School, Tufts College.

Occupation: Newspaperman.

Public Office: North Attleborough Board of Assessors, Mass. House 1925-'40.

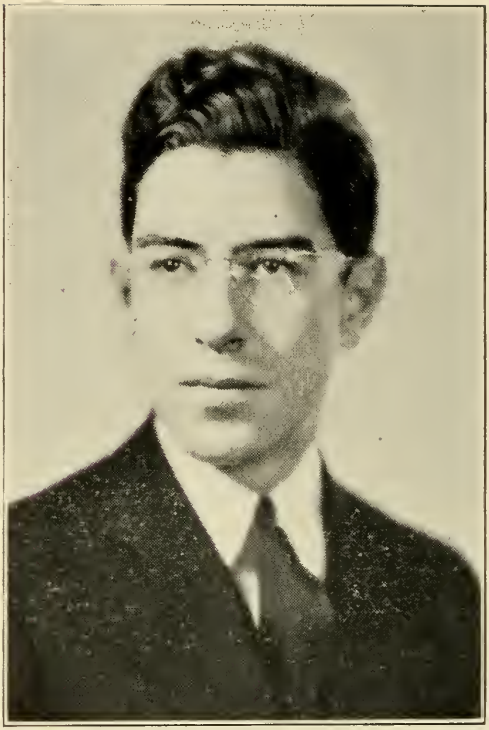

KERRIGAN, Jr., JOHN JOSEPH, 781 Hanover St., Fall River, 11th Bristol House District, Democrat.

Born: Fall River, June 8, 1911.

Educated: Fall River Public Schools, Holy Cross College, Colby College, Boston University Law School.

Profession: Lawyer.

Organizations: Delta Upsilon, Druids, Fall River Country Club.

Public Office: Mass. House 1937-'40.

KIMBALL, JOHN V., 86 Maple St., Malden, 21st Middlesex House District, Republican.

Born: Lynn, July 17, 1875.

Educated: Revere Schools.

Business: Heating and Ventilating Engineer, 6 Beacon St., Boston.

Organizations: Boston City Club, K. of P., Malden Chamber of Commerce, Elks, 32nd Degree Mason, Shrine, Odd Fellows, Mass. Mayors' Club, Kernwood Club.

Public Office: Malden City Council 1915-'19, Mayor 1920-'24, Mass. House 1929-'40.

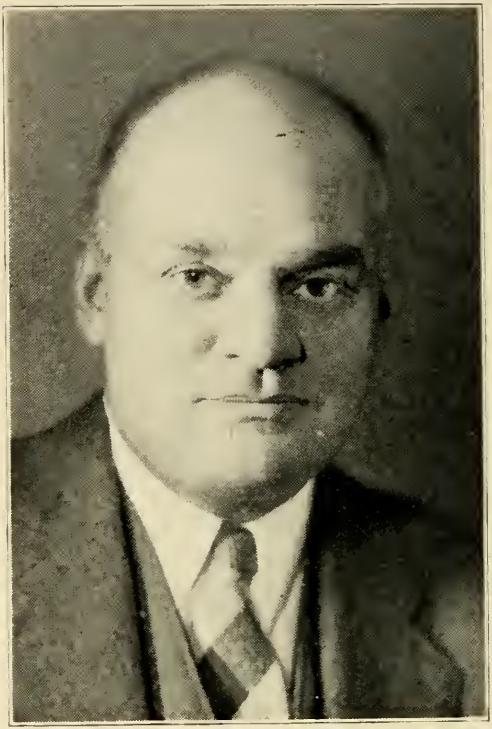

KING, RUDOLPH FRANCIS, Exchange St., Millis, 12th Norfolk House District, Republican.

Born: Horton Bluff, N. S., Nov. 2, 1887.

Educated: Millis Public Schools.

Occupation: Sales Manager, Medway Shoe Mfg. Corp.

Organizations: Masons, Norfolk Republican Club.

Public Office: Town Moderator, School Committee, Board of Assessors and Chairman of Boards of Selectmen, Health and Cemeteries, Mass. House 1937-'40.

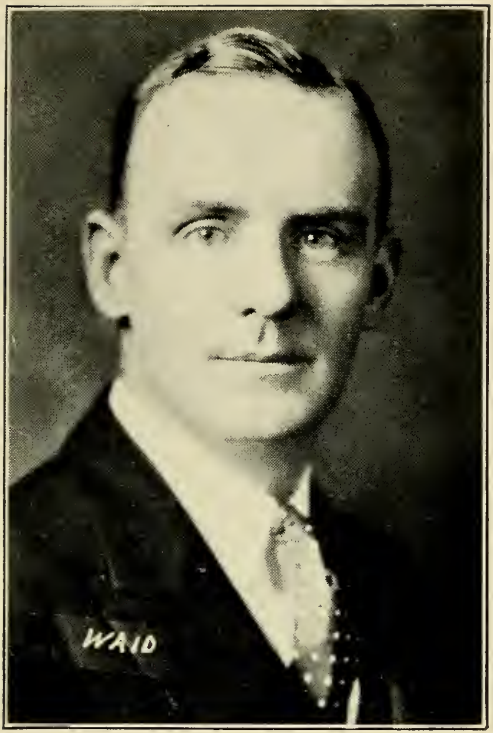

KNOWLES, JOHN QUINCY, 125 Spring St., Hull, 3rd Plymouth House District, Republican.

Born: Hull, May 21, 1895.

Educated: Hingham High School.

Occupation: Journalism.

Organizations: Y-D Club of Boston, 101st Infantry Veterans' Association.

Public Office: Sinking Funds Commissioner, Moderator, Mass. House 1931-'40.

KRITZMAN, MORRIS, 36 Woolson St., Boston (Mattapan), 14th Suffolk House District, Democrat.

Born: Boston, March 28, 1910.

Educated: Hyde Park Schools, Dorchester High School, College of William & Mary, Boston University.

Organizations: Knights of Pythias, I. O. B. A., American Jewish Congress, Blue Hill Planning Board, Zionist Organization of America, Haym Salomon Lodge, B'nai Brith, Young Dem. of Mass., Am. Fed. of Labor.

Public Office: Mass. House 1939-'40.

LANDRY, LEO P., 72 Bradford Rd., Watertown, 7th Middlesex House District, Democrat.

Born: New Brunswick, Can., July 10, 1897.

Educated: Waltham Schools, Burdett College, Wentworth Institute.

Business: Electrical Contractor.

Organizations: K. of C., Am. L., "40 & 8", Y-D Club of Boston, 101st Inf., A.E.F. Vets. Ass'n., U.N.C. Ass'n. de la Croix d'Guerre, Dem. Town Comm., Societe L'Assomption.

Public Office: Watertown Town Meeting Member 1932-'40, Finance Committee 1932-'35, Mass. House 1935-'40.

LASELL, JOHN WHITIN, 141 Hill St., Northbridge (Whitinsville), 7th Worcester House District, Republican.

Born: Whitinsville, Nov. 30, 1897.

Educated: Williams College 1920.

Business: Textile Machinery Mfgr.

Organizations: Masons, K. of P.

Public Office: Northbridge Selectman 1925, Commissioner Mt. Wachusett State Reservation 1929, Northbridge Retirement Board, Mass. House 1933-'40.

LAW, LAURENCE W., 190 Walnut St., Holyoke, 14th Hampden House District, Republican.

Born: Holyoke, Nov. 16, 1899.

Educated: Public Schools, Thompson's Business College.

Occupation: Assistant Paymaster, Farr Alpaca Co.

Organization: Masons.

Public Office: Holyoke Board of Aldermen 5 yrs., Commissioner Board of Public Works 3 yrs., Mass. House 1939-'40.

LAWRENCE. WALTER E., 74 Warren St., Medford, 26th Middlesex House District, Republican.

Born: Somerville, Dec. 8, 1905.

Educated: Medford Public Schools, Northeastern Prep. School, Lowell Institute Engineering Courses, Tufts College, Staley College of the Spoken Word.

Occupation: Civil Engineer.

Organizations: Odd Fellows, Lions Club.

Public Office: Medford Ward Alderman 5 yrs., Now Serving as Alderman-at-Large; Chm. Republican Ward Comm. 5 yrs., Mass. House 1939-'40.

LEARY, GEORGE J., 18 Temple St., Boston (West End), 3rd Suffolk House District, Democrat.

Born: Boston, Dec. 30, 1903.

Educated: St. Joseph's Parochial School, Boston College High School, Suffolk Law School, Boston University Law School.

Profession: Lawyer.

Organization: Knights of Columbus.

Public Office: Mass. House 1937-'40.

LEONARDI, FRANK M., 276 Hanover St., Boston (North End), 3rd Suffolk House District, Democrat.

Born: Boston, August 17, 1891.

Educated: Boston Public Schools, Chauncy Hall School, Northeastern University.

Profession: Lawyer and Dentist.

Public Office: Overseer of Boston Public Welfare 1934-'38, Mass. House 1935-'36, 1939-'40.

LERCHE, RALPH, 55 New South St., Northampton, 1st Hampshire House District, Republican.

Born: Springfield, Aug. 19, 1899.

Educated: Springfield Public Schools, High School of Commerce.

Organizations: Masons, Odd Fellows, Northampton Club.

Public Office: Northampton Common Council 1932-'33, Mass. House 1939-'40.

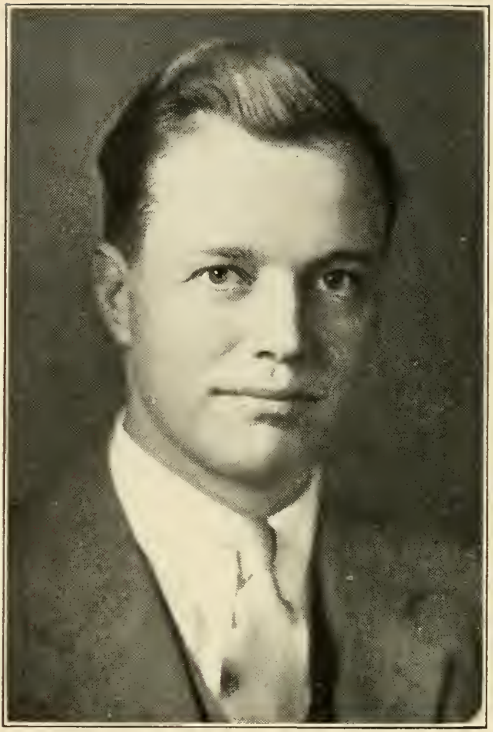

LINEHAN, THOMAS E., 770 Columbia Rd., Boston (Dorchester), 7th Suffolk House District, Democrat.

Born: South Boston, June 28, 1904.

Educated: South Boston High School, Northeastern Univ. Law School LL.B., Northeastern Univ. Bus. School B. B. A., Northeastern Univ. Graduate Law School.

Profession: Lawyer.

Organizations: Am. and Boston Bar Ass'ns., K. of C., M. C. O. F., Northeastern Univ. Alumni Ass'n., A. O. H.

Public Office: Mass. House 1937-'40.

LOMAX, Jr., TERRANCE J., 171 Warren St., Fall River, 9th Bristol House District, Democrat.

Born: Fall River, Aug. 29, 1907.

Educated: Fall River Public Schools, Holy Cross College, Boston Univ. School of Law.

Profession: Attorney-at-Law.

Organizations: Eagles, Grange.

Public Office: Mass. House 1933-'40.

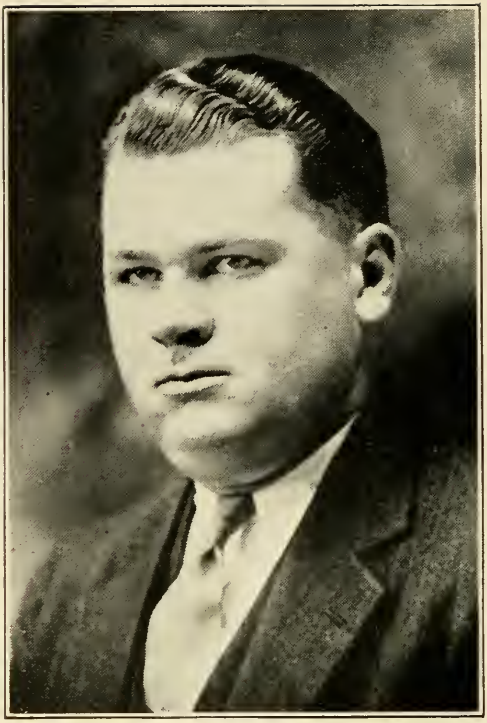

LUNNEY, WILLIAM CHRISTOPHER, 43 Davis St., Holyoke, 13th Hampden House District, Democrat.

Born: Holyoke, Dec. 24, 1910.

Educated: Holyoke High School, Northeastern University.

Public Office: Mass. House 1935-'40.

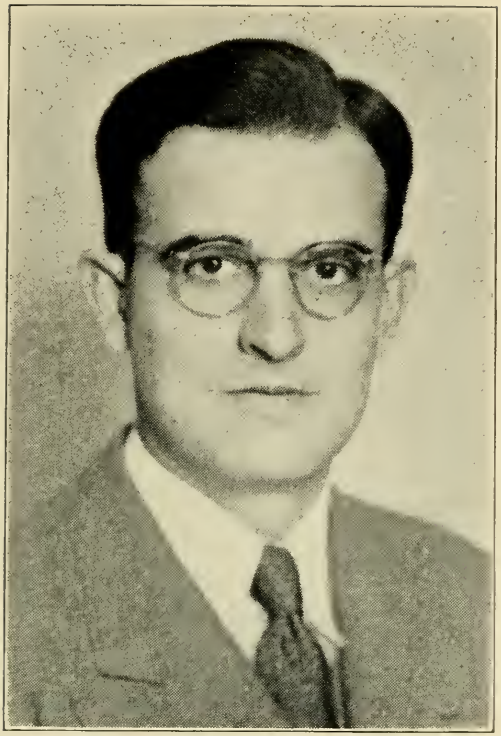

LUZ, JOSEPH FRANCIS, 40 Tremont St., Peabody, 8th Essex House District, Republican.

Born: Peabody, Sept. 17, 1904.

Educated: Peabody Public Schools, St. Johns Prep School, Tufts Pre-Medical.

Business: Leather.

Organizations: Knights of Columbus, St. Thomas Catholic Club, Portuguese American Civic League.

Public Office: City Council 5 yrs., Pres. 1937; Mass. House 1939-'40.

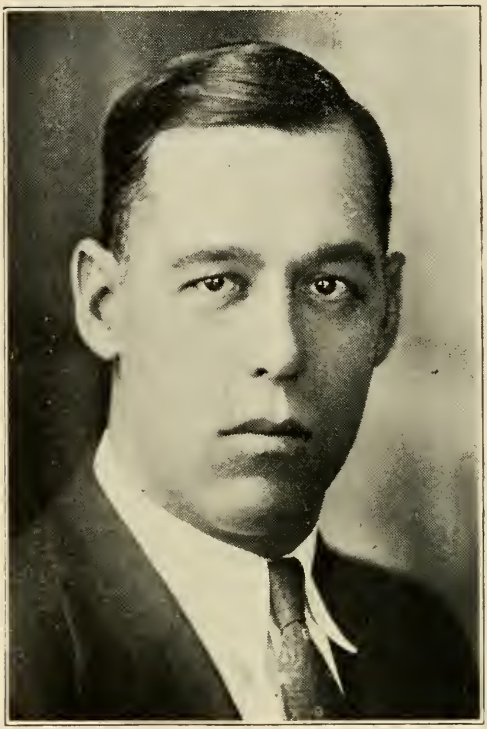

LYNCH, PHILIP J., 32 Mechanic St., Fitchburg, 11th Worcester House District, Democrat.

Born: Fitchburg, Nov. 18, 1900.

Educated: Fitchburg Public Schools.

Occupation: Heating Engineer.

Organizations: Knights of Columbus, Ed-pro Club.

Public Office: Fitchburg City Council 2 yrs., Mass. House 1937-'40.

MacDONALD, DONALD ALEXANDER, 61 Silver St., West Springfield, 2nd Hampden House District, Republican.

Born: West Springfield, Feb. 21, 1893.

Educated: West Springfield Public Schools.

Occupation: Advertising and Sales Promotion.

Organizations: West Springfield Young Men's Rep. Club, Chamber of Commerce, Elks.

Public Office: West Springfield Postmaster 1922 to Aug. 23, 1934, Mass. House 1935-'40.

MacLEAN, FRANK E., 76 Loring St., Lowell, 14th Middlesex House District, Republican.

Born: Prince Edward Island, Dec. 26, 1871.

Educated: Public Schools P. E. I.

Occupation: Newspaper Reporter.

Organizations: Scottish Clans, Odd Fellows, Lowell Chamber of Commerce.

Public Office: Lowell City Council 1926-'29, Mass. House 1929-'40.

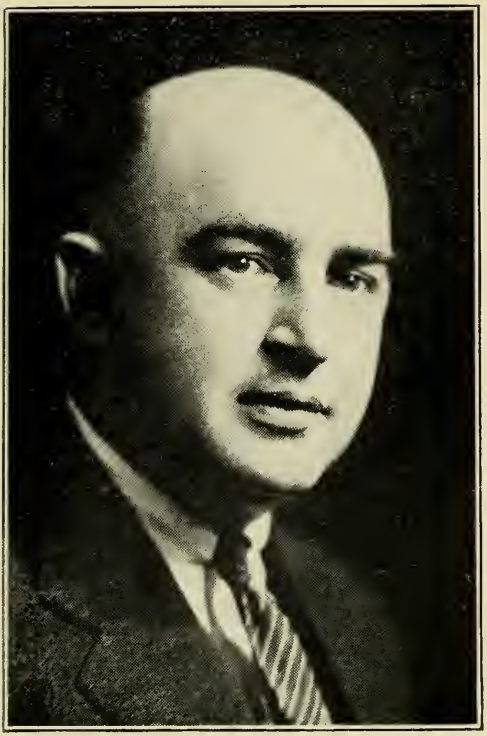

MAHAN, ARTHUR ULTON, 71 Exchange St., Leominster, 10th Worcester House District, Democrat.

Born: Leominster, June 18, 1900.

Educated: Leominster Public Schools, Suffolk Law School.

Business: Clerk.

Organizations: Knights of Columbus, A. O. H., Holy Name, Leominster Sportsmen's Club, Moose, Eagles.

Public Office: Leominster City Council 1933-'34, Mass. House 1935-'40.

MAHAR, RALPH COLLINS, 1 High St., Orange, 3rd Franklin House District, Republican.

Born: Orange, Jan. 4, 1912.

Educated: Orange High School, Tufts College, B. S. in History and Government.

Profession: Instructor, History and Gov't. Orange High School.

Organizations: DeMolay, Grange, Middlesex Club.

Public Office: Mass. House 1937-'40.

MANNING, JOHN FRANCIS, 16 Charles St., Marlborough, 9th Middlesex House District, Democrat.

Born: Marlborough, Jan. 4, 1906.

Educated: Holy Cross College, Worcester; Boston College Law School.

Public Office: Marlborough City Council 1934-'35, Mass. House 1935-'40.

MARKLEY, PHILIP M., 23 Leyfred Terrace, Springfield, 5th Hampden House District, Democrat.

Born: Westboro, March 28, 1897.

Educated: Springfield Schools.

Business: Advertising.

Organizations: American Legion, Eagles, K. of C., Elks.

Public Office: Springfield City Council 1930-'31, Mass. House 1931-'40.

McANDREWS, JAMES P., 44 Summer St., Adams, 2nd Berkshire House District, Democrat.

Born: Adams, Aug. 12, 1902.

Educated: Adams High School, Dartmouth College.

Business: Insurance and Real Estate.

Organizations: Moose, Eagles, Knights of Columbus, Sigma Alpha Epsilon Fraternity, Dartmouth Club, A. H. S. Alumni Ass'n., Berkshire County League of Democrats, Maple Grove Rod & Gun Club, Adams Board of Trade.

Public Office: Mass. House 1939-'40.

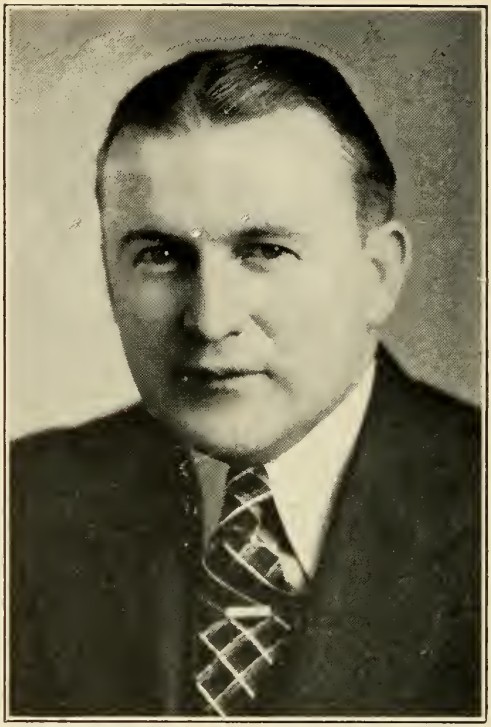

McCAFFREY, CHARLES JOSEPH, 62 Taber Ave., Brockton, 10th Plymouth House District, Democrat.

Born: Brockton, Jan. 16, 1898.

Educated: Brockton Public and High Schools.

Occupation: Business Agent and Financial Secretary-Treasurer.

Organizations: Brockton Democratic Club, K. of C., Foresters of America, Jefferson Club, Common Council, Past Pres. Club.

Public Office: Brockton City Council 1924-'31, Pres. 1927; Board of Aldermen 1932-'35, Mass. House 1937-'40.

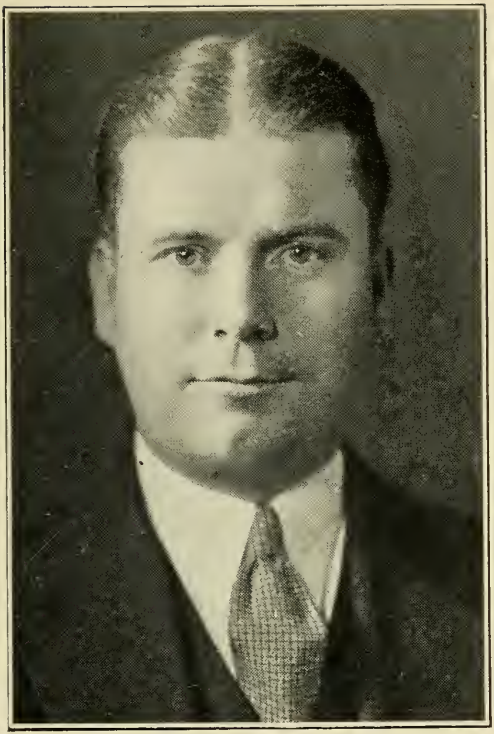

McCARTHY, PAUL A., 6 Morrison Ave., Somerville, 24th Middlesex House District, Democrat.

Born: Somerville, Dec. 23, 1902.

Educated: Somerville Public Schools.

Occupation: Sales Engineer.

Public Office: Secretary to Mayor of Somerville 1933-'34, Mass. House 1937-'40.

McCREADY, THOMAS F., 22 Peter Parley Rd., Boston (Jamaica Plain), 11th Suffolk House District, Democrat.

Born: Jamaica Plain, Jan. 15, 1910.

Educated: Boston College, Boston College Graduate School, Bentley School of Accounting & Finance.

Occupation: Accountant.

Organizations: Knights of Columbus, Boston College Alumni Assoc., American Federation of Labor.

Public Office: Mass. House 1939-'40.

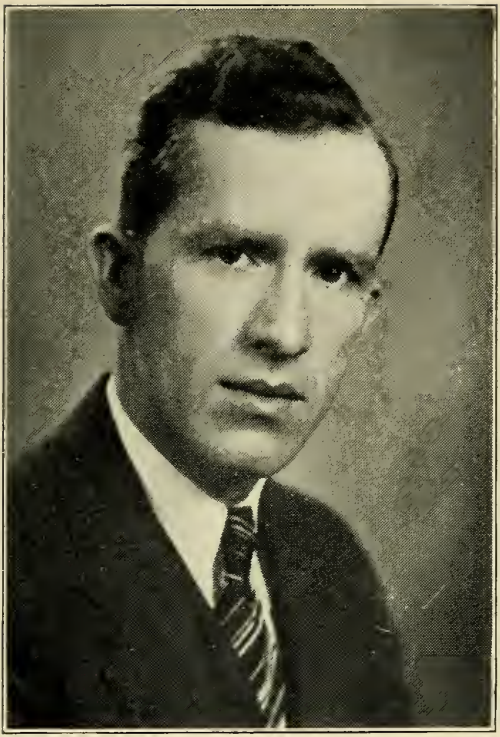

McDEVITT, JAMES PATRICK, 9 A Monument Square, Boston (Charlestown), 2nd Suffolk House District, Democrat.

Born: Everett, March 15, 1909.

Educated: Parochial Schools, Boston College High School, Boston College.

Business: Catholic Church Goods Dealer.

Organization: Knights of Columbus.

Public Office: Mass. House 1939-'40.

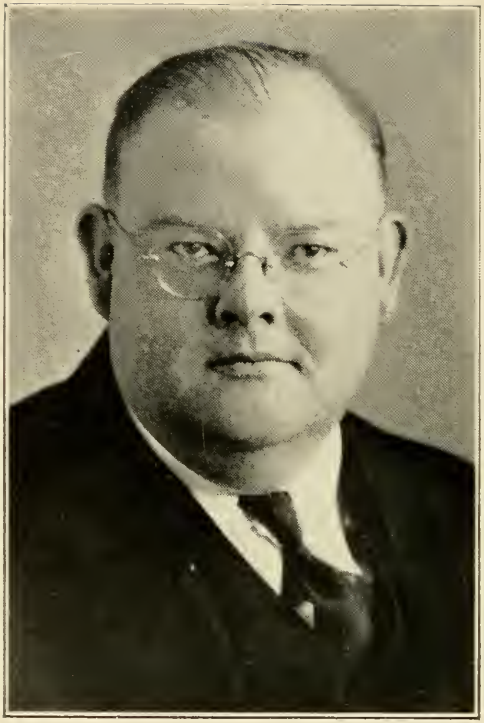

McGRAIL, JAMES J., 283 Main St., Worcester, 14th Worcester House District, Democrat.

Born: Worcester, Jan. 15, 1898.

Educated: Public Schools.

Profession: Attorney-at-Law.

Organizations: Elks, St. Anne's Total Abstinence Society.

Public Office: Worcester Common Council and Board of Aldermen 8 yrs., Board of Health (Chm.), Mass. House 1937-'40.

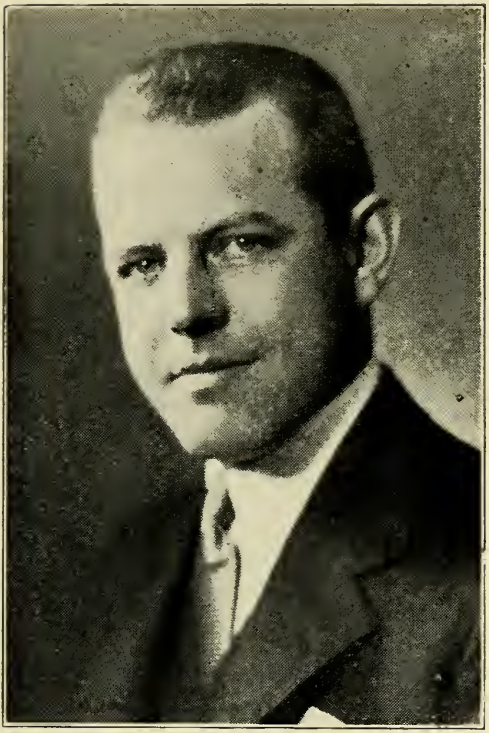

McHUGH, LAWRENCE P., 51 Eastland Rd., Boston (Jamaica Plain), 19th Suffolk House District, Democrat.

Born: Boston, Oct. 28, 1904.

Educated: Agassiz Grammar School, Jamaica Plain High School, Staley College, Suffolk Law School, LL.B.

Profession: Lawyer.

Organizations: Boston Bar Assoc., Mass. Law Society, Jamaica Plain & Roslindale Bd. of Trade, K. of C., Bishop Cheverus Assembly, M. C. O. F., Moose, Catholic Alumni, Nat. Lancers, 10th Regiment Vet. Ass'n.

Public Office: Mass. House 1933-'36, 1939-'40.

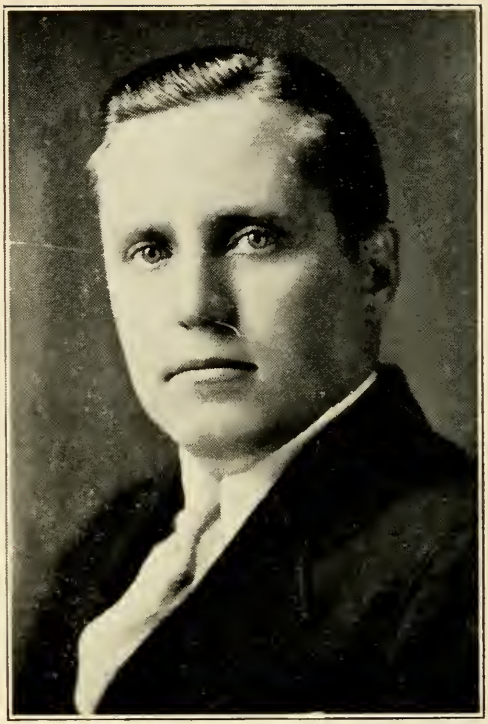

McLAUGHLIN, HUBERT L., 365 High St., Lowell, 15th Middlesex House District, Democrat.

Born: Lowell, June 22, 1910.

Educated: Lowell Public Schools, Law School in Boston, LL.B., LL.M.

Profession: Lawyer.

Organizations: K. of C., Fenton, East End and the Broadway Athletic & Social Clubs, Lowell, Middlesex and Mass. Bar Ass'ns.

Public Office: Mass. House 1937-'40.

McMAHON, GEORGE FRANCIS, 5 Clifton St., Boston (Roxbury), 8th Suffolk House District, Democrat.

Born: Roxbury, Dec. 15, 1906.

Educated: Boston English High School, Northeastern Univ. School of Law.

Profession: Lawyer, 6 Beacon St., Boston.

Organization: Knights of Columbus.

Public Office: Mass. House 1937-'40.

McMORROW, PHILIP, 322 Adams St., Boston (Dorchester), 16th Suffolk House District, Democrat.

Born: Dorchester, July 28, 1885.

Educated: Boston Latin School.

Business: Gasoline Filling Station.

Public Office: Mass. House 1939-'40.

MELLEN, JAMES JOSEPH, 10 Prospect St., Boston (Charlestown), 2nd Suffolk House District, Democrat.

Born: Charlestown, June 16, 1910.

Educated: Boston Latin School, Harvard College, Harvard Graduate School of Business Administration.

Business: Insurance Broker.

Public Office: Boston City Council 1936-'37, Delegate Democratic Convention 1936, Mass. House 1939-'40.

MELLEY, JOSEPH ALOYSIUS, 61 Shurtleff St., Chelsea, 23rd Suffolk House District, Democrat.

Born: Chelsea, March 1, 1902.

Educated: Boston College High School, Boston College, A.B., Boston University, LL.B.

Profession: Attorney-at-Law.

Organizations: Knights of Columbus, St. Rose Holy Name Society, Highand Social & Athletic Club, Merritt S. & A. Club, A. O. H.

Public Office: Mass. House 1937-'40.

MERCHANT, JULIAN R., 113 Pond St., Weymouth, 5th Norfolk House District, Republican.

Born: Weymouth, 1895

Educated: Weymouth Public Schools.

Occupation: Salesman.

Organizations: Masons, Odd Fellows, American Legion, Grange, Canopy Club, Mass. Rep. Club, P. P. I. Assoc.

Public Office: Weymouth Bd. of Assessors 1932-'36, Mass. House 1937-'40.

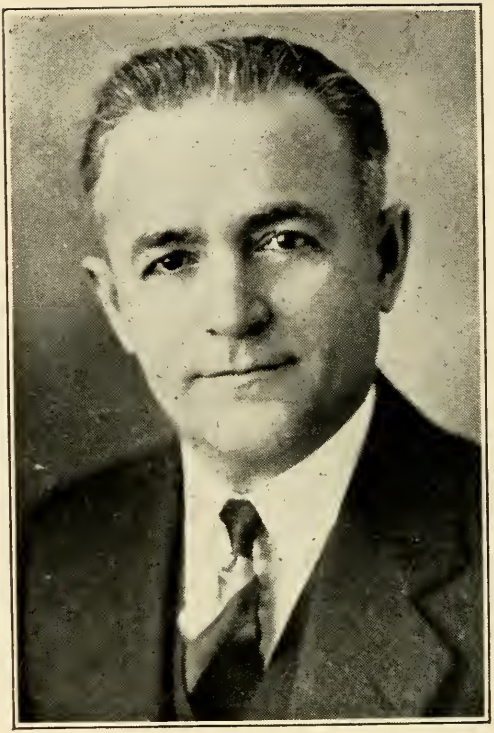

MILANO, JOSEPH A., 117 Grove St., Melrose, 22nd Middlesex House District, Republican.

Born: Boston, April 8, 1883.

Educated: Eliot Grammar School and Boston English High School.

Business: Salesman.

Public Office: Melrose Board of Aldermen, ten consecutive years (President in 1927), Mass. House 1933-'40.

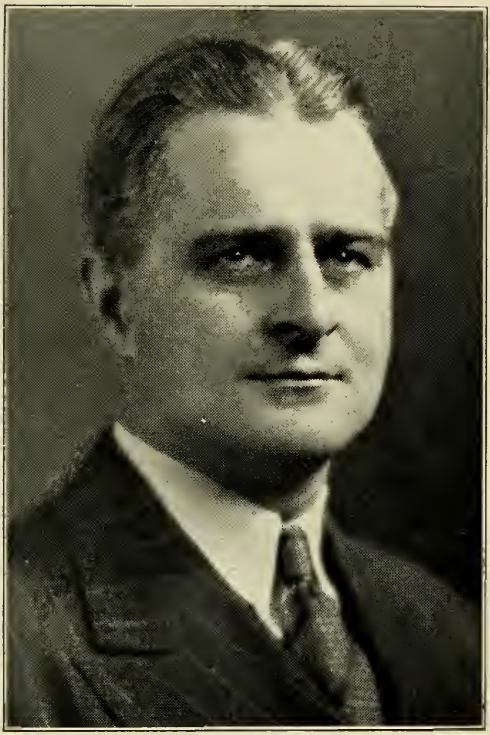

MINIHAN, DANIEL JOSEPH, 1 Kimball St., Haverhill, 2nd Essex House District, Democrat.

Born: Haverhill, Feb. 23, 1905.

Educated: Haverhill St. James Grammar and High Schools, Georgetown Univ. School of Law, LL.B.

Occupation: Haverhill Water Dept.

Organizations: A. O. H., Eagles, Elks.

Public Office: Mass. House 1937-'40.

MOONEY, WILLIAM E., 17 Kingsbury St., Boston (Roxbury), 11th Suffolk House District, Democrat.

Born: Roxbury, June 11, 1906.

Educated: Boston Elementary Schools, High School of Commerce, Northeastern Univ. School of Law, Boston Univ.

Profession: Attorney-at-Law.

Organization: Law Society of Mass.

Public Office: Mass. House 1937-'40

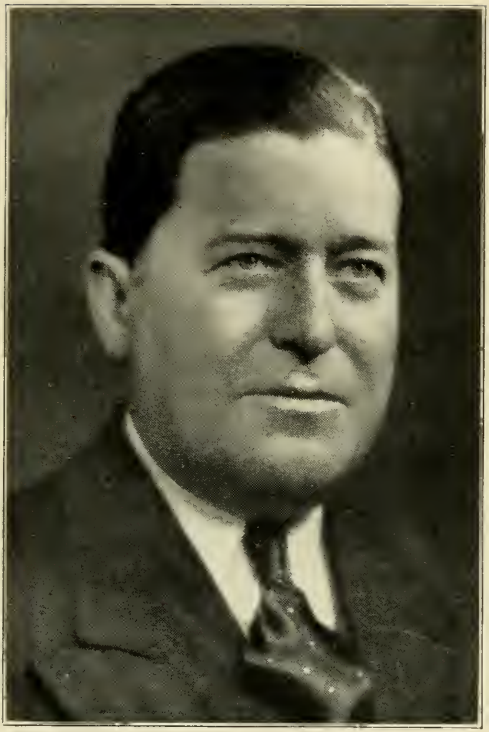

MOORE, ALFRED JAMES, 7 Parkton Rd., Boston (Jamaica Plain), 10th Suffolk House District, Democrat.

Born: Boston, Aug. 7, 1891.

Educated: English High School, Burdett College, Halperin School of Music, N. Y.

Occupation: Director of Music.

Organizations: American Legion, "40 & 8", Elks.

Public Office: Mass. House 1915-'16-'17, 1939-40.

MORAN, WALTER JAMES, 28 Kensington Ave., Somerville, 24th Middlesex House District, Democrat.

Born: Somerville, Dec. 22, 1903.

Educated: St. Joseph's Parochial School.

Occupation: Salesman.

Organizations: Moose, Eagles, Olympic Club, Bennett Athletic Ass'n., Somerville City Club, Red Skins, Brooks A. A., Elks.

Public Office: Alderman 3 yrs., Delegate State Dem. Conventions 1932, '34, '36, '38; Mass. House 1939-'40.

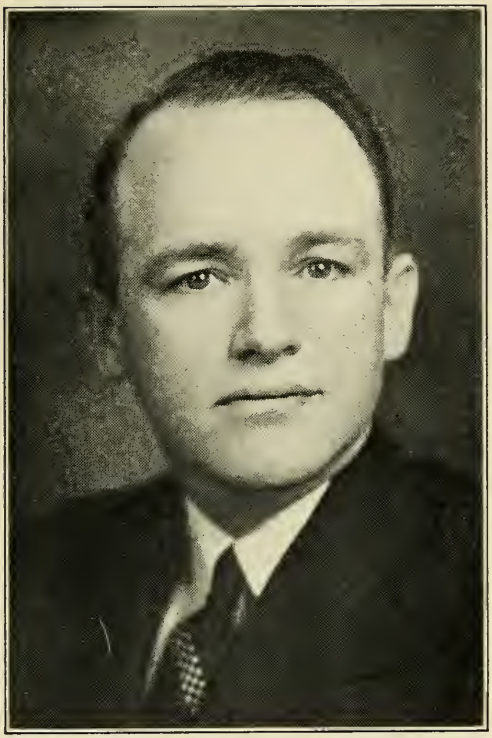

MORLEY, LESTER B., 62 Millett Rd., Swampscott, 12th Essex House District, Republican.

Born: Swampscott, April 19, 1903.

Educated: Public Schools.

Profession: Lawyer.

Public Office: Swampscott Selectman 2 yrs., Town Counsel 2 yrs., Mass. House 1939-'40.

MORRIS, ALBERT EDWARD, 19 Greenhalge Ave., Everett, 20th Middlesex House District, Democrat.

Born: Revere, April 4, 1903.

Educated: Everett High School, Holderness Academy, Northeastern Univ. School of Law.

Occupation: Secretary.

Organizations: Knights of Columbus, Elks.

Public Office: Secretary to Mayor of Everett 1928-'29, Mass. House 1933-'40.

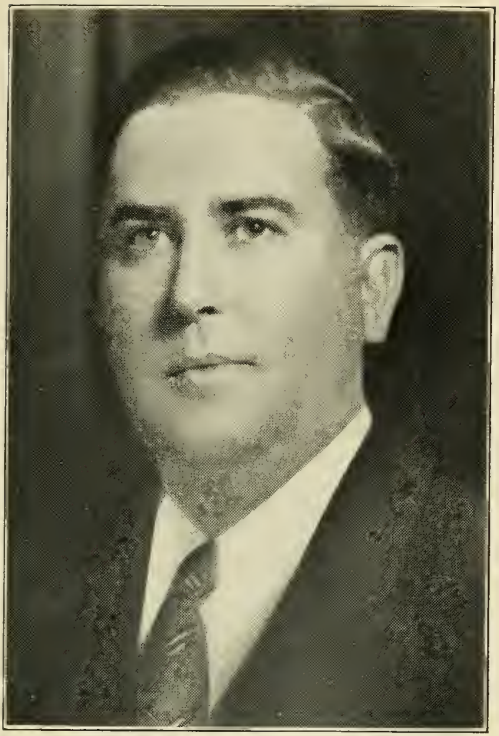

MORRISON. FRANK J., 60 Westminster St., Boston (Hyde Park), 18th Suffolk House District, Democrat.

Born: Hyde Park, Sept. 2, 1902.

Educated: St. Raphael's Parochial School, Hyde Park High School, Northeastern University.

Profession: Lawyer.

Organizations: K. of C., Hibernians, Hyde Park Bd. of Trade, Ward 18 Democratic Comittee, City Planning Board, F. O. E.

Public Office: Mass. House 1935-'36, 1939-'40.

NELSON, ERIC A., 287 Stratford St., Boston (West Roxbury), 20th Suffolk House District, Republican.

Born: Boston, July 6, 1899.

Educated: Boston Public Schools, Northeastern Preparatory School, Burdett College, Boston University.

Occupation: Printer.

Organizations: Boston Y. M. C. A., Roslindale Bd. of Trade, People's $25 Tax Limit Comm., Moose, Centre-Spring Improvement Ass'n., Pres. Real Estate Owners and Tenants League, Inc.

Public Office: Mass. House 1937-'40.

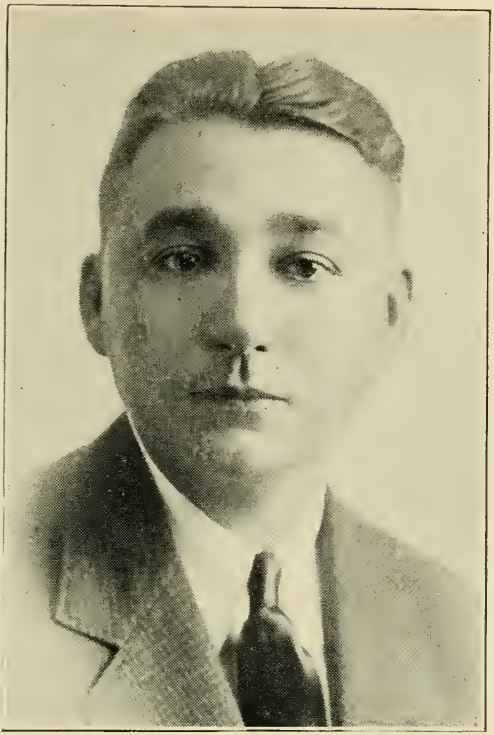

NEVILLE, MICHAEL J., 401 Broadway, Cambridge, 1st Middlesex House District, Democrat.

Born: Somerville, Oct. 19, 1899.

Educated: Wellington Grammar School, Cambridge High and Latin Evening Schools, Northeastern University.

Profession: Attorney-at-Law.

Organizations: Sons of Spanish American War Veterans, Eagles, Elks, Cambridge Bar Ass'n.

Public Office: Mass. House 1937-'40.

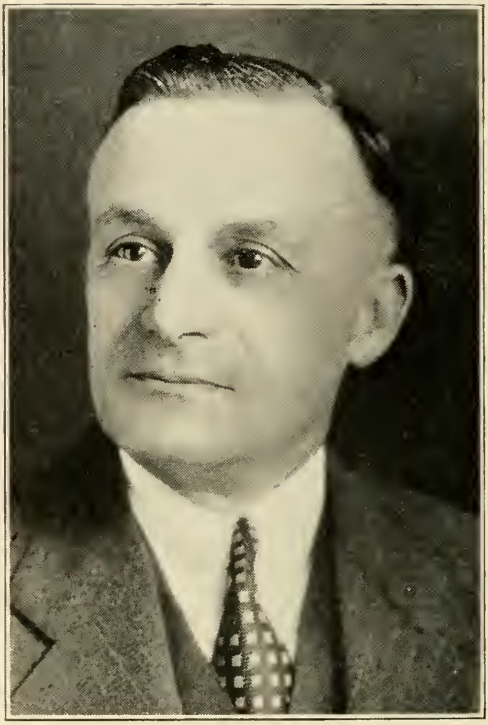

NOURSE, LEO F., 26 Clarence Ave., Bridgewater, 6th Plymouth House District, Republican.

Born: Altoona, Pa., Oct. 19, 1885.

Educated: Public Schools.

Business: Wholesale Paper Dealer.

Organizations: A. F. & A. M., R. A. C., Brockton Council R. & S. M., O. E. S., Bay State Commandery K. T., Plymouth County Selectmen's Ass'n., Plymouth County Assessors' Ass'n.

Public Office: Selectmen, Assessors and Public Welfare Boards since 1924, Chm. since 1929; Mass. House 1937-'40.

O'KANE, JOSEPH N., 28 Schofield Ave., Center Dudley, 5th Worcester House District, Democrat.

Born: Ireland, May 26, 1873.

Educated: Private and Public Schools.

Business: Lunch.

Organizations: K. of C., A. O. H., Dudley Grange, Worcester County Selectmen's Ass'n.

Public Office: Dudley Selectman 27 yrs., Overseer of Poor, Tax Collector 2 yrs., Health Agent, Highway Surveyor, Mass. House 1925-'40.

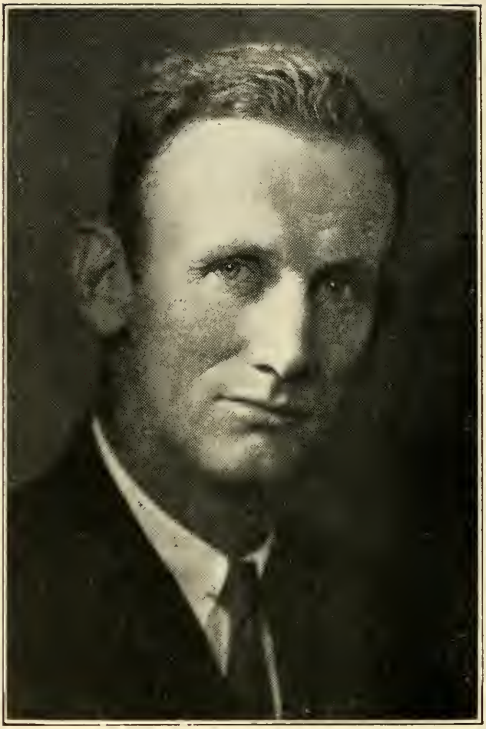

OLSON, CHARLES WILLIAM, West Union St., Ashland, 8th Middlesex House District, Republican.

Born: St. Paul, Minn., Aug. 24, 1889.

Educated: Gloucester, Rockport, New Bedford, Mass. Schools.

Business: Residential Builder, Collie Breeder.

Organizations: Masons, Mass. Police Chiefs Ass'n., Mass. Selectmen's Ass'n., Police Sq. Club of Mass., Collie Clubs of Am. and N. E., Elks, Fram. Sportsman's Ass'n.

Public Office: Selectman, Chief of Police, Mass. House 1935-'40.

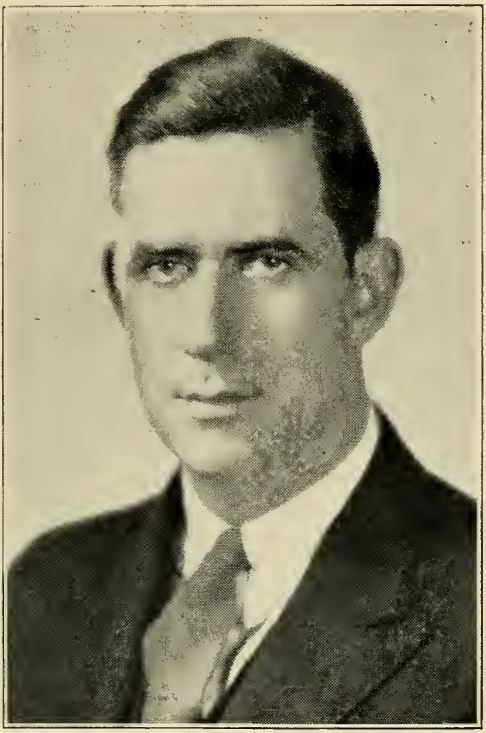

O'NEILL, Jr., THOMAS PHILIP, 74 Orchard St., North Cambridge, 3rd Middlesex House District, Democrat.

Born: Cambridge, Dec. 9, 1912.

Educated: St. John's High School, Cambridge; Boston College, Boston College Law.

Business: Real Estate, Insurance.

Organizations: K. of C., Boston College Club of Cambridge, Catholic Sodality.

Public Office: Democratic Ward and City Committee, Mass. House 1937-'40.

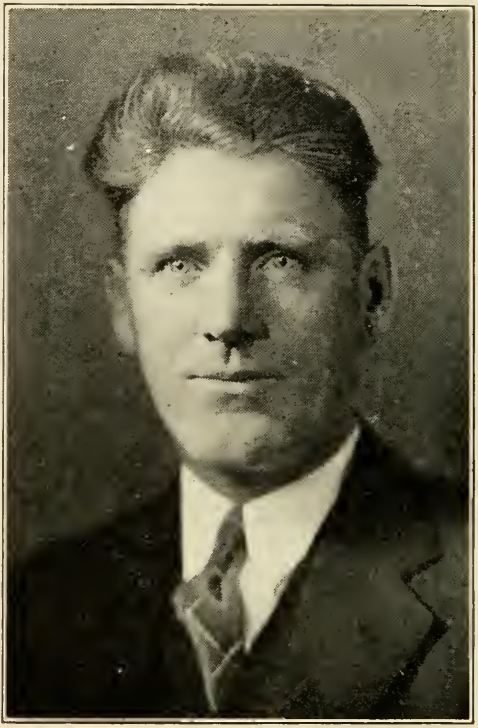

O'SHEA, GEORGE JOSEPH, 40 Waverly St., Lynn, 9th Essex House District, Democrat.

Born: Peabody.

Educated: Lynn Public Schools and Business College.

Business: Manager, George O'Shea & Son Trucking Co.

Organizations: K. of C., Am. Legion, V. F. W., Mass. Furniture Moving Ass'n., Big Brother Club of Lynn, Lynn Dem. City Comm., Vet. Protective Ass'n., Nat. Legislator Ass'n.

Public Office: Mass. House 1937-'40.

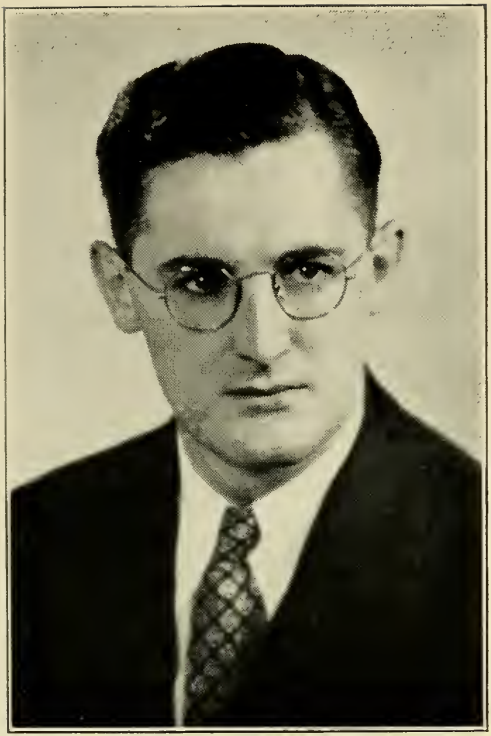

OWENS, Jr., DAVID M., 4 Centre St., Boston (Roxbury), 9th Suffolk House District, Democrat.

Born: Boston, Feb. 23, 1908.

Educated: Boston Latin School '25, Harvard College '29, Boston University Law School '32.

Profession: Lawyer.

Public Office: Mass. House 1937-'40.

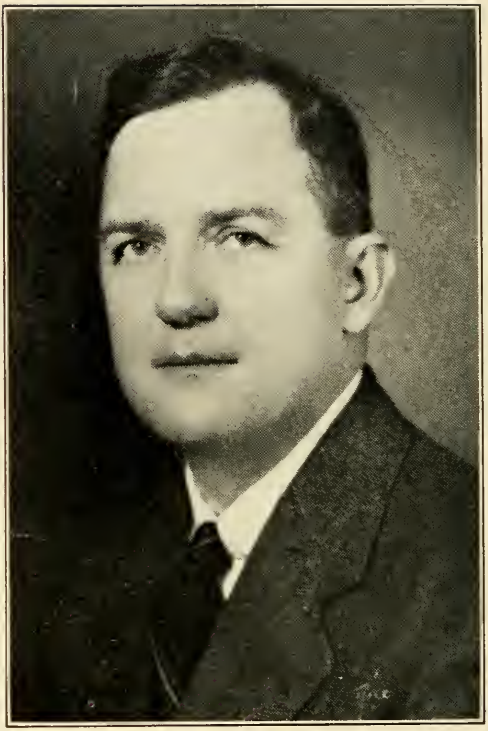

PALMER, RAYMOND P., 69 Edgehill Rd., Braintree, 6th Norfolk House District, Republican.

Born: East Bridgewater, Dec. 27, 1895.

Educated: Phillips Andover & Thayer Academies, Burdett College, U. S. Army School of Military Aeronautics, Cornell Univ.

Business: Manager, The Palmer Co.

Organizations: Mass. Select. Ass'n., Educational Salesmen's Ass'n. of N. E., Air Reserve Ass'n. of The U. S., N. E. Air Reserve Officers Ass'n.

Public Office: Chm. Finance Committee, Mass. House 1939-'40.

PARKER, GEORGE ALANSON, 71 Mt. Vernon St., Boston, 5th Suffolk House District, Republican.

Born: Lancaster, Oct. 8, 1887.

Educated: Harvard College '10, Harvard Law School.

Profession: Lawyer.

Organizations: Masons, A. L., M. O. W. W.

Public Office: Lancaster School Comm., Former Capt. Mass. State Police, Ex-Registrar Motor Vehicles, Ex-Federal Prohib. Admr. of N. E., Trustee Boston City Hospital, State Emergency Public Works Comm., Mass. House 1937-'40.

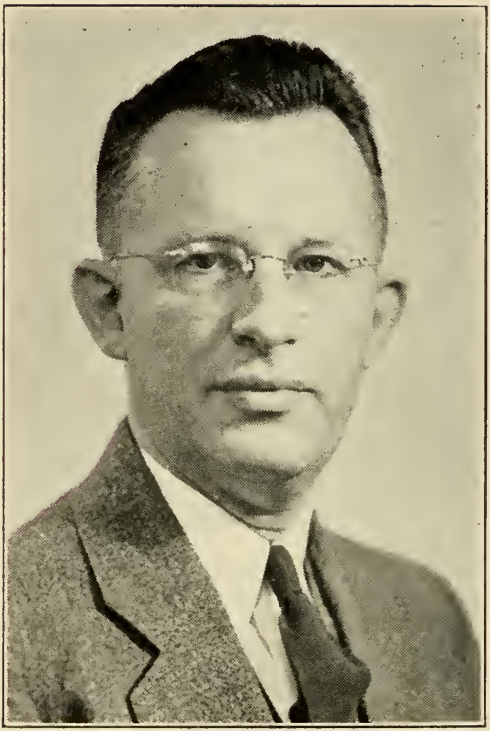

PATRIQUIN, ROYAL B., 144 South Main St., Mansfield, 2nd Bristol House District, Republican.

Born: Mansfield, Jan. 7, 1895.

Educated: Mansfield Public Schools, Suffolk Law School.

Profession: Lawyer.

Organizations: American Legion, Masons, Shrine, Rotary.

Public Office: Mass. House 1933-'34, 1939-'40.

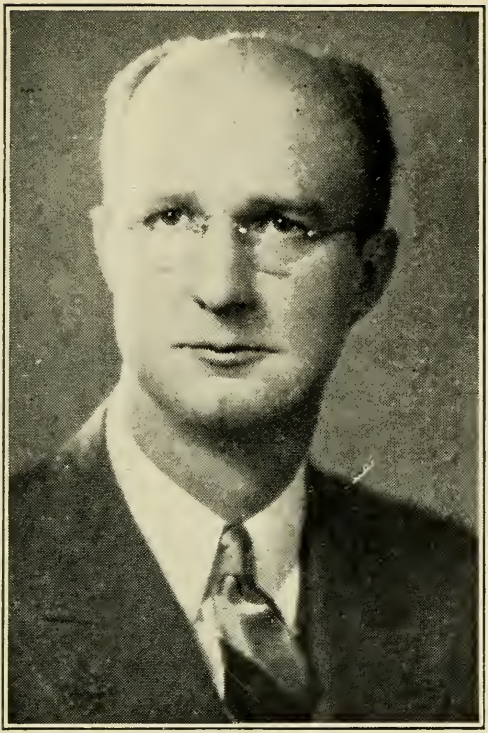

PECKHAM, JAMES AUSTIN, 2 Upland Rd., Wellesley, 1st Norfolk House District, Republican.

Born: Middletown, R. I., Sept. 29, 1896.

Educated: Newport, R. I. Public Schools, Boston University.

Business: Insurance Broker.

Organizations: Masons, American Legion, Kiwanis, Wellesley Club, Mass. Republican Club, Norfolk County Rep. Club, Mass. Selectmen's Ass'n.

Public Office: Wellesley Bd. of Selectmen 1935-'38, Mass. House 1937-'40.

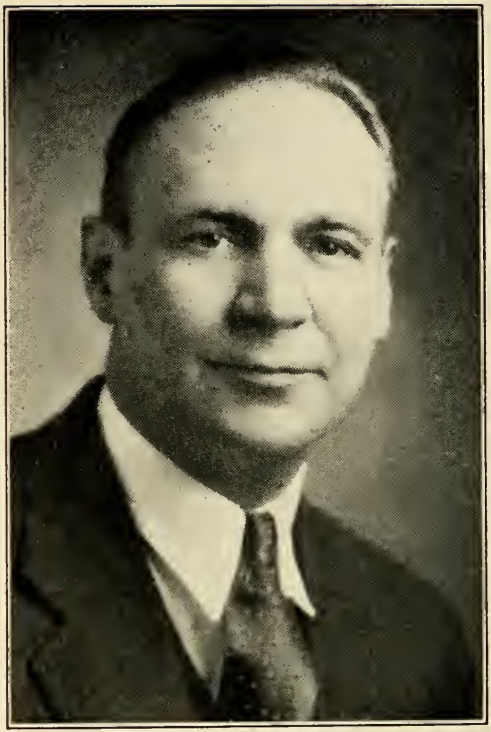

PEDLER, HAROLD S., 174 Broadway, Methuen, 3rd Essex House District, Republican.

Born: Methuen, April 10, 1888.

Educated Methuen High School.

Occupation: Printer.

Organizations: A. F. & A. M., Methuen Board of Trade, Methuen Lions, Brownier, Twinas Clubs; No. Andover Rod & Gun Club.

Public Office: Town Almoner, Clerk Bd. of Health & Charities Dept. 3 yrs., Mass. House 1939-'40.

PETERSEN, TYCHO MOURITZ, 559 Wilbraham Rd., Springfield, 7th Hampden House District, Republican.

Born: Copenhagen, Denmark, Aug. 29, 1892.

Educated: Springfield Public Schools.

Business: Insurance.

Organizations: Odd Fellows, Eagles, Danish Brotherhood, Brage Lodge; Young Men's Republican Club, Nordic Club, John Ericsson Club.

Public Office: City Council, Mass. House 1929-'40.

PIERCE, FREDERICK EVERETT, 31 Cheapside St., Greenfield, 2nd Franklin House District, Republican.

Born: Glenwood, Iowa, May 5, 1862.

Educated: Greenfield Public Schools.

Organizations: 32nd Degree Mason, Elks, Odd Fellows, Grange, Kiwanis, Present Dept. Commander of U. S. W. Veterans, Past Commander, N. & M. Order Spanish War.

Public Office: Greenfield Postmaster 21 yrs., Assessor 7 yrs., Armory Comm. 3 yrs., Maj.-Gen. Mass. N. G. (Retired) 27 yrs. Service, Mass. House 1916 '19, 1933-'40.

PIGEON, ROY W., 190 Circuit Rd., Winthrop, 26th Suffolk House District, Republican.

Born: East Boston, 1876.

Educated: Boston Public Schools.

Business: Mast & Spar Maker, Pigeon Hollow Spar Co.

Organizations: Masons, Cottage Park Club, Pleasant Park Yacht Club.

Public Office: Winthrop Selectman 5 yrs., Mass. House 1939-'40.

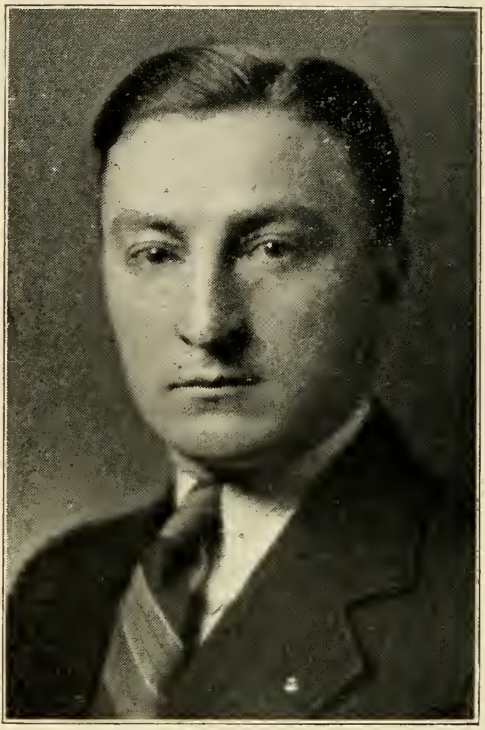

POWERS, JOHN ERNEST, 776 East Sixth St., Boston (South Boston), 6th Suffolk House District, Democrat.

Born: South Boston, Nov. 1, 1910.

Educated: Boston English High School, Young Men's Evening School.

Occupation: Agent Boston Public Welfare Dept.

Organizations: Municipal Clerks' Ass'n., South Boston Democratic Club, Hon. James A. Gallivan Ass'n., Pres.; Young Dem., Inc., Progress Club, South Boston Citizens Ass'n.

Public Office: Mass. House 1939-'40.

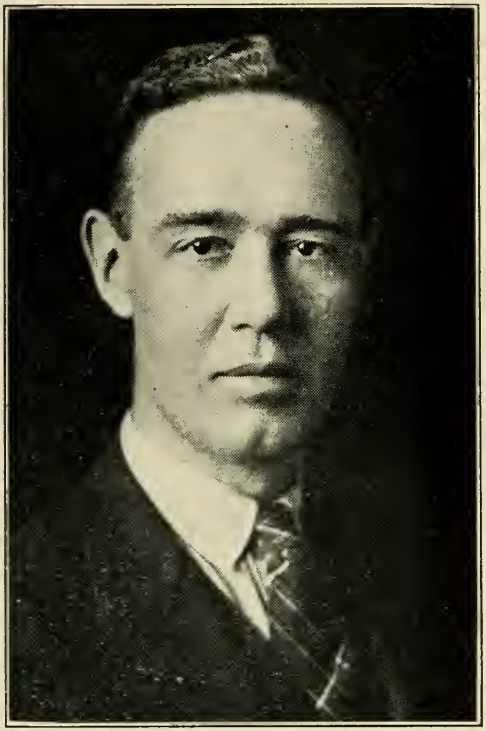

PRATT, JOHN D., 60 Orchard St., New Bedford, 8th Bristol House District, Republican.

Born: New Bedford, Feb. 24, 1900.

Educated: Harvard University.

Business: Cotton Textile.

Organizations: New Bedford Yacht Club, Harvard Club of Boston.

Public Office: New Bedford City Council 1937-'38, (Pres. 1937); Mass. House 1939-'40.

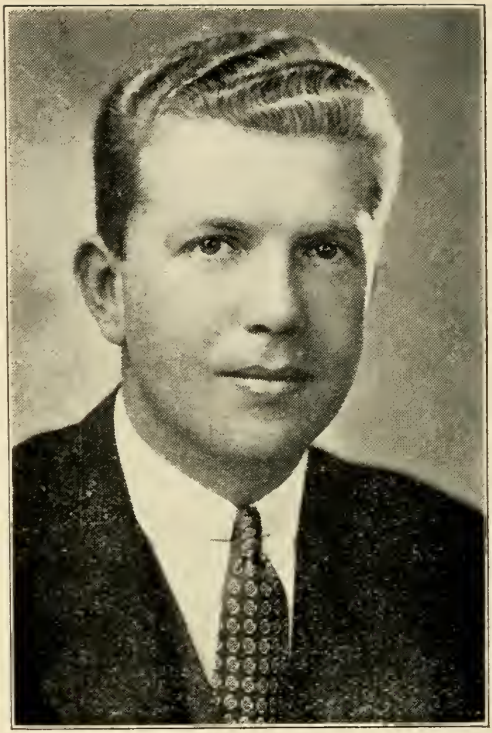

PRIEST, BENJAMIN BRICKETT, 7 Grant St., Haverhill, 2nd Essex House District, Republican.

Born: Haverhill, Dec. 3, 1910.

Educated: Haverhill High School, Phillips Exeter Academy, Yale University, Harvard Law School.

Profession: Attorney-at-Law.

Organization: Masons.

Public Office: Mass. House 1939-'40.

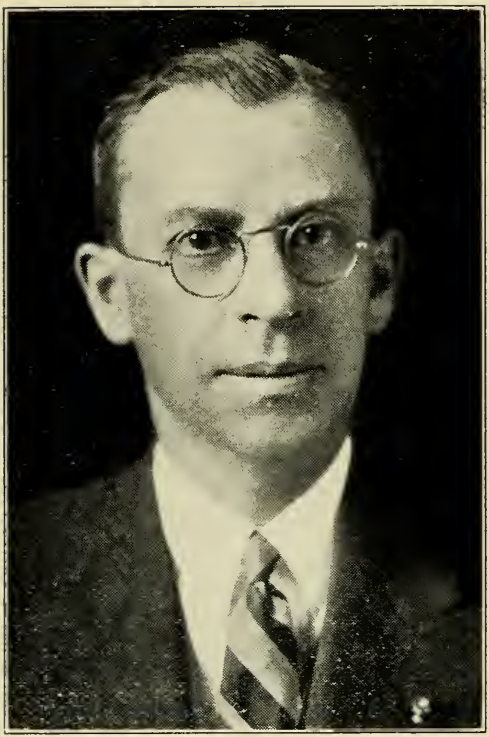

RAMSDELL, WILLIAM EBEN, 6 Summit Ave., Winchester, 29th Middlesex House District, Republican.

Born: Providence, R. I., May 4, 1895.

Educated: Winchester Public Schools, Boston University Law School '19.

Profession: Lawyer.

Organizations: A. F. & A. M., B. P. O. E., I. O. O. F., American Legion.

Public Office: Winchester Board of Selectmen 1931-'33, Mass. House 1933-'40.

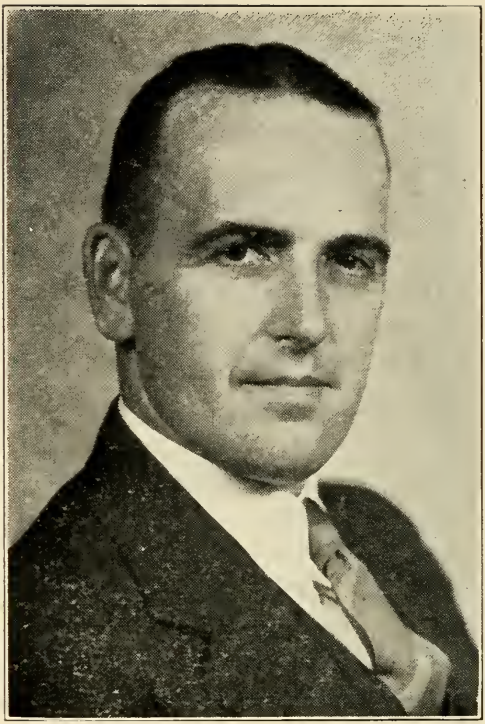

REED, WILLIAM G., 101 Granite St., Rockport, 17th Essex House District, Republican.

Born: Rockport, May 12, 1904.

Educated: Rockport Public Schools, Post Graduate Gloucester High School, Suffolk Law School LL.B.

Occupation: Railroad Clerk.

Organizations: Rockport Board Trade, Masons, Rockport Golf Club, Brotherhood Railway Clerks.

Public Office: Board Selectmen 1934-'38, Mass. House 1939-'40.

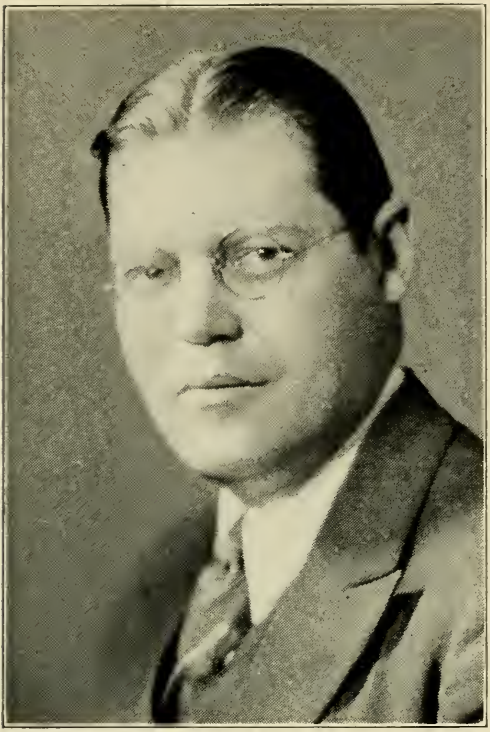

RICE, GEORGE EDMUND, 18 High St., Spencer, 3rd Worcester House District, Republican.

Born Worcester, Feb. 22, 1899.

Educated: University of Montreal, Assumption College '20, Boston University Law School '23.

Profession: Lawyer.

Public Office: Mass. House 1933-'40.

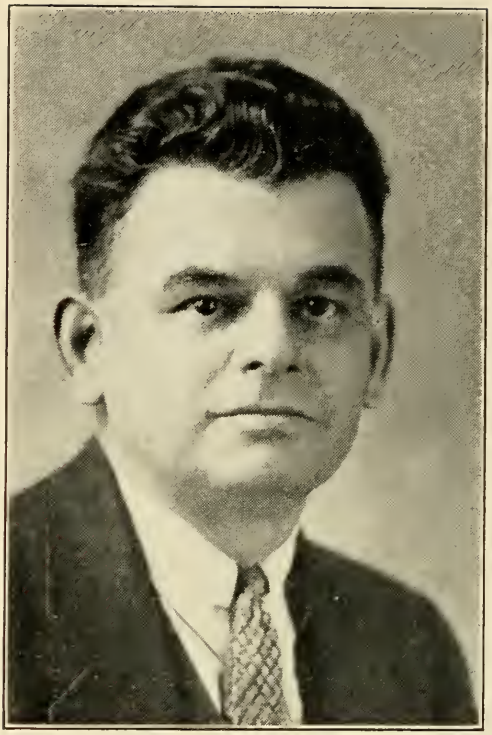

RICKETSON, RALPH LEWIS, 1 Edwards Ave., Taunton, 3rd Bristol House District, Republican.

Born: Taunton, March 14, 1896.

Educated: Public Schools.

Occupation: Silver Spinner.

Organizations: Veterans of Foreign Wars, Masons, Grange, Amalgamated Silver Workers Union Local 11.

Public Office: Taunton City Council, Mass. House 1939-'40.

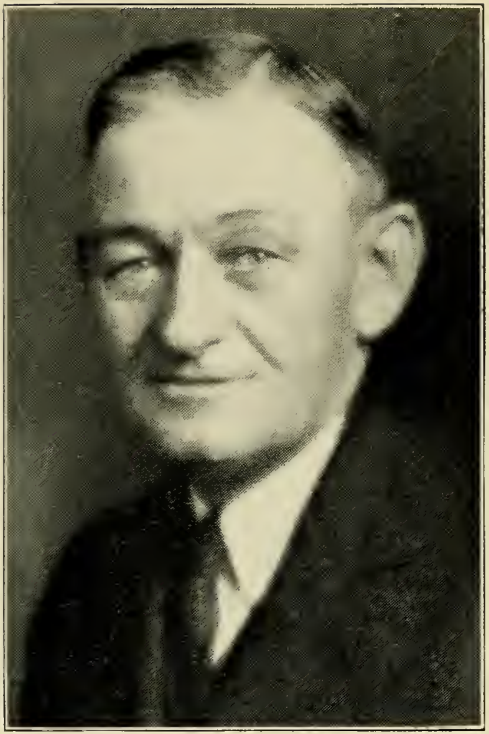

ROACH, JOSEPH N., 561 Main St., North Adams, 1st Berkshire House District, Democrat.

Born: North Adams, March 22, 1883.

Educated: Public Schools.

Business: Cigars and Tobacco, Funeral Director.

Organizations: Elks, Moose, K. of C.

Public Office: Mass. House 1923-'40.

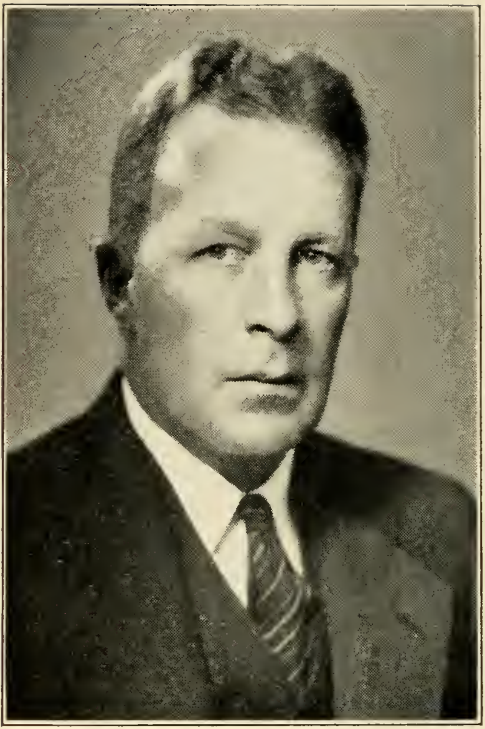

ROBERTS, Jr., CHARLES HOLMES, Salem End Rd., Framingham, 8th Middlesex House District, Republican.

Born: Brooklyn, N. Y., Jan. 31, 1894.

Educated: Public Schools, Andover Academy, Yale University.

Business: Investments.

Organization: American Legion.

Public Office: Mass. House 1939-'40.

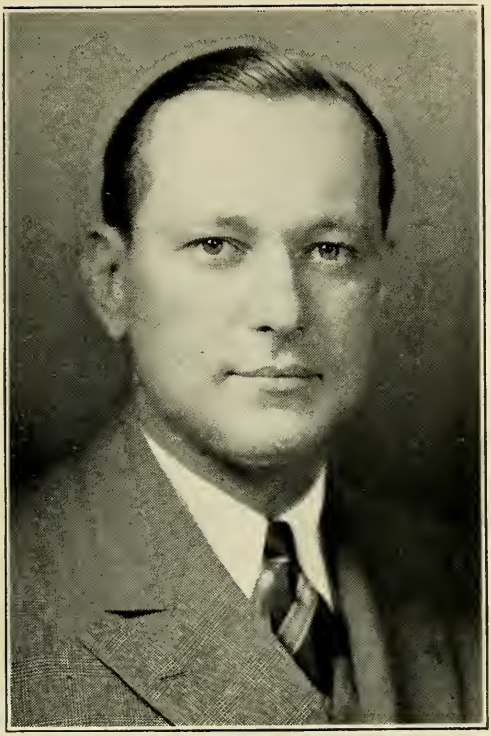

ROBERTS, GEORGE WHITING, 50 Hemenway St., Boston, 4th Suffolk House District, Republican.

Born: Roxbury, Sept. 1, 1903.

Educated: Boston University, Boston University Law School.

Profession: Lawyer.

Organizations: Masons, Shrine, Boston and American Bar Ass'ns.

Public Office: Boston City Council 1932-'37, Mass. House 1937-'40.

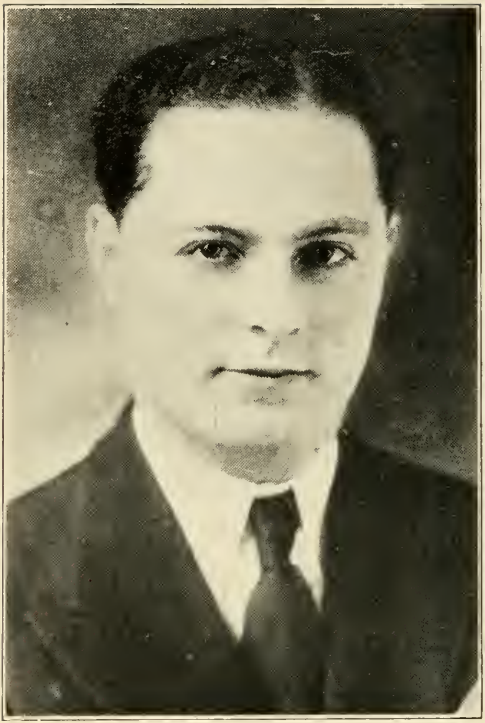

ROSENFELD, NATHAN, 40 Cedar St., Milford, 8th Worcester House District, Republican.

Born: Medway, Jan. 31, 1906.

Educated: Milford Public Schools, Milford High School, Suffolk Law School.

Profession: Lawyer.

Organizations: Eagles, Milford Republican Club, Milford Republican Town Committee.

Public Office: School Committee 1932-'38, Mass. House 1937-'40.

ROUNSEVILLE, CYRUS C., 782 Rock St., Fall River, 12th Bristol House District, Republican.

Born: Fall River, Jan. 28, 1898.

Educated: Dartmouth College 1920.

Business: Cloth Broker.

Organizations: Masons, Eagles, Lions.

Public Office: Chairman Fall River Fire Commission, Mass. House 1933-'34, 1939-40.

ROWAN, WILLIAM H. J., 47 Thurlow Ave., Revere, 25th Suffolk House District, Democrat.

Born: North Adams, June 21, 1879.

Educated: Parochial and Public Schools, North Adams.

Business: Restaurant, Caterer.

Organization: Revere Lodge of Elks.

Public Office: Mass. House 1937-'40.

RUBIN, ALBERT, 1 Cross St., Fall River, 11th Bristol House District, Democrat.
Born: Russia, Jan. 15, 1872.
Educated: Fall River Schools.
Business: Wholesale Merchant.
Public Office: Fall River Board of Aldermen 1916-'28, Mass. House 1935-'40.

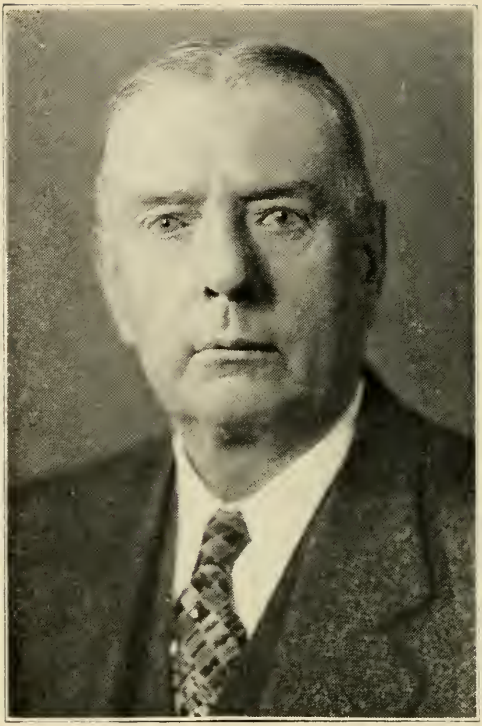

RUNNELLS, WILLIAM F., 255 High St., Newburyport, 18th Essex House District, Republican.

Born: Searsport, Me., Feb. 18, 1865.

Educated: High School.

Business: Foundry and Machine.

Organizations: I. O. O. F., Masons, Rotary, Newburyport Chamber of Commerce, Bank Director.

Public Office: Newburyport City Council, Water Commissioner, Postmaster 1922-'36, Mass. House 1916-'17, 1937-'40.

SAWYER, REV. ROLAND D., District 9, Ware, 4th Hampshire House District, Democrat.

Born: Kensington, N. H., Jan. 8, 1874.

Educated: Local Schools, Exeter High School, Revere Institute, Boston University.

Profession: Clergyman.

Organizations: I. O. O. F., Grange.

Public Office: Constitutional Convention 1917-'18, Chm. Board of Welfare, Ware; Mass. House 1913-'40, Dean of the Massachusetts House and Holds State Record for Consecutive Service.

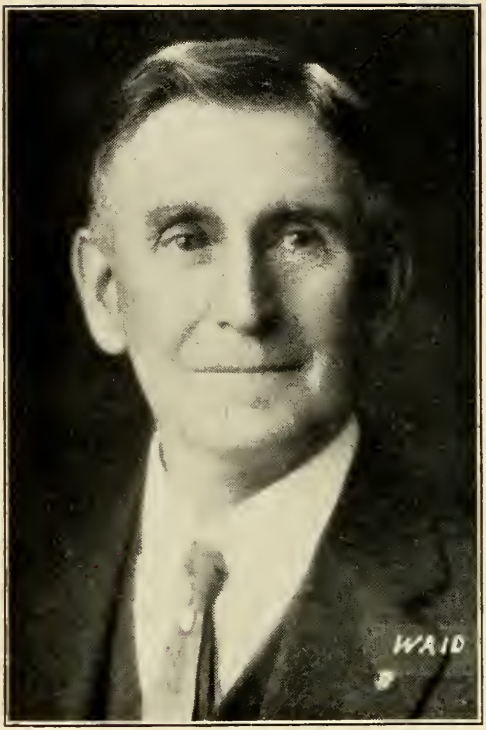

SESSIONS, WILLIAM J., Hampden, 2nd Hampden House District, Republican.

Born: Hampden, Dec. 18, 1859.

Educated: Wesleyan Academy.

Occupation: Retired Farmer.

Organizations: Masons, O. E. S.

Public Office: South Dakota Legislature 1893-'94, Mass. House 1913, 1927-'40.

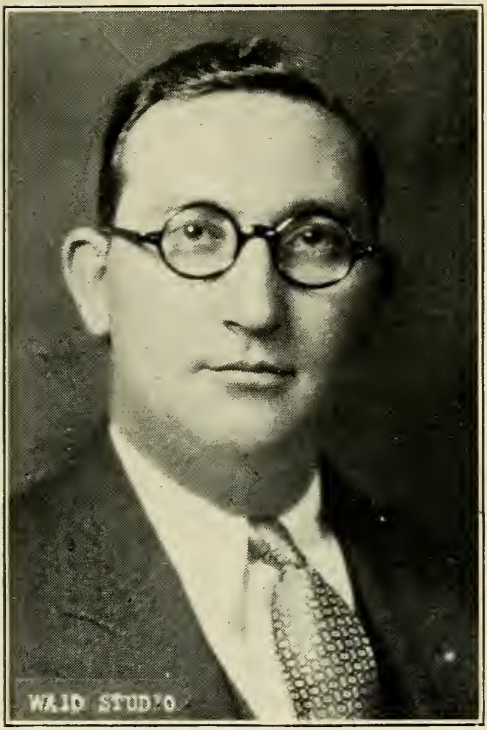

SHERMAN, PHILIP, 19 Paulina St., Somerville, 25th Middlesex House District, Republican.

Born: Boston, May 11, 1899.

Educated: Somerville Public Schools, Boston University Law School.

Profession: Lawyer.

Organizations: Elks, Am. Legion, Odd Fellows, Knights of Pythias, Clarendon and Tri-Link Clubs, Masons, Somerville Chamber of Commerce.

Public Office: Somerville Alderman 1928-'31, Mass. House 1931-'40.

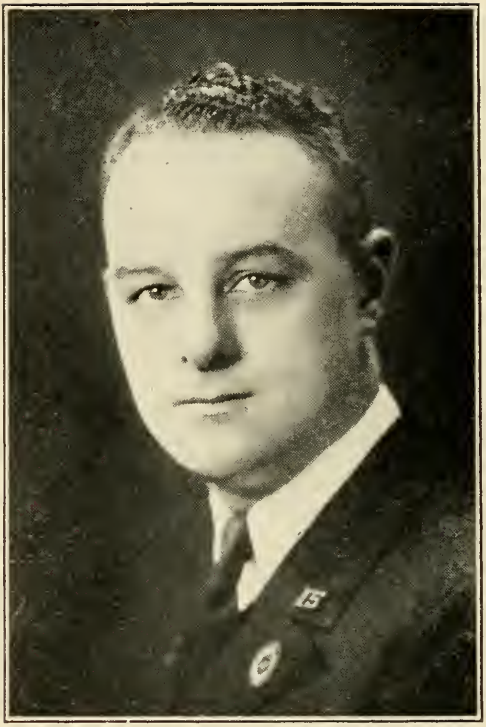

SIROIS, EDWARD DEVLIN, 82 Wachusett Ave., Lawrence, 5th Essex House District, Republican.

Born: Lawrence, Dec. 18, 1898.

Educated: Lawrence High School.

Occupation: Horticulture, Floriculture.

Organizations: Elks, K. of C., Army & Navy Club of Boston, Y. D. Clubs, Am. Legion, V. F. W., D. A. V. Co's. K. M. and Btry. C. Vet. Ass'n., Franco-American Legion, "40 & 8", Maj. 102nd Field Artillery Mass. N. G., Odd Fellows.

Public Office: City of Lawrence Service Clerk 1921-'22, Mass. House 1935-'40.

SMITH, FRANK WILLIAM, 561 North Main St., Palmer, 1st Hampden House District, Democrat.

Born: North Wilbraham, Jan. 26, 1895.
Educated: Northeastern University.
Profession: Lawyer .
Organization: Knights of Columbus.
Public Office: Mass. House 1935-'40.

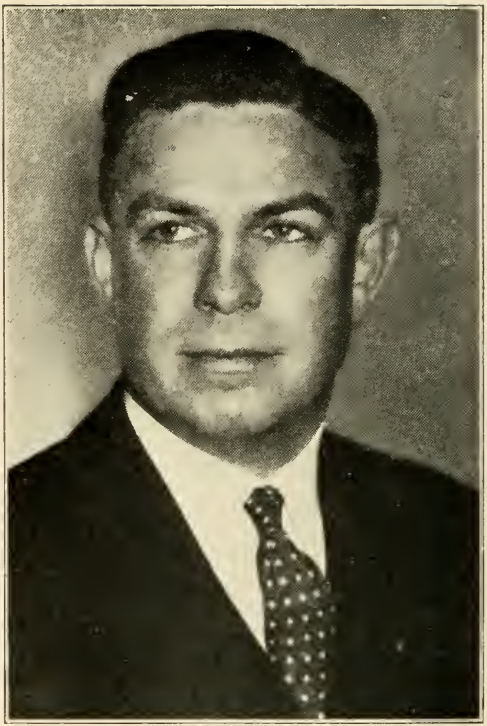

SMITH, GEORGE E., 109 Linden St., Hamilton, 15th Essex House District, Republican.

Born: Rockport, March 7, 1893.

Educated: Public Schools.

Occupation: Clerk.

Organization: Masons.

Public Office: Hamilton Selectman 5 yrs., Treasurer 6 yrs., Mass. House 1939-'40.

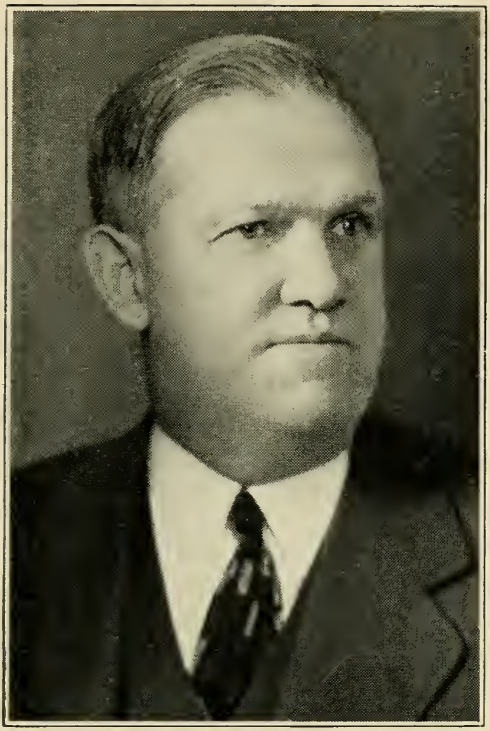

SMITH, ROY C., 55 Weston Ave., Holbrook, 9th Norfolk House District, Republican.

Born: Prince Edward Island, Jan. 28, 1890.

Educated: Chapman Grammar School, High School of Commerce, Mass. College of Commerce (Business College).

Occupation: Sales Manager.

Organizations: Masons, Norfolk County Selectmen's Ass'n.

Public Office: Board of Selectmen and Public Welfare 1925-'37, Mass. House 1937-'40.

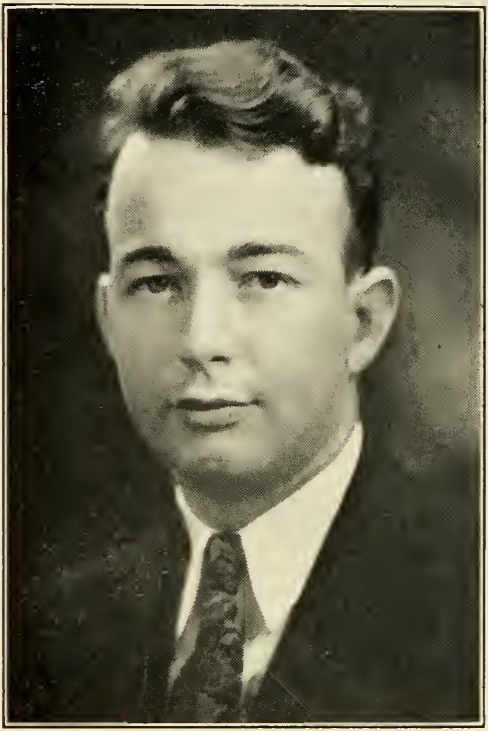

SNOW, H. EDWARD, 1 Tucker St., Natick, 6th Middlesex House District, Republican.

Born: Natick, April 25, 1914.

Educated: Natick High School, Suffolk Law School.

Profession: Attorney-at-Law.

Organizations: American, Boston, Middlesex Bar Associations; Elks, Norfolk and Middlesex Senatorial District Republican Club, Wildwood Country Club, Mass. Law Society.

Public Office: Mass. House 1939-'40.

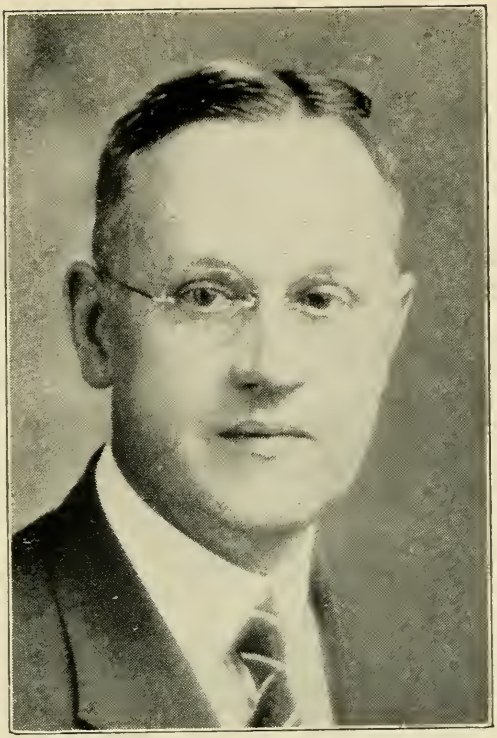

SOUTHGATE, J. FRANCIS, 5 Crown St., Worcester, 20th Worcester House District, Republican.

Born: Worcester, May 4, 1883.

Educated: Worcester English High School, Pratt Institute, Brooklyn, N. Y., Industrial Electrical Engineering 1906.

Business: Real Estate.

Public Office: Worcester Republican City Com., Worcester Board of Aldermen 10 yrs., Mass. House 1933-'40.

SPALDING, MANFORD ROOT, 129 Central St., Auburn, 5th Worcester House District, Republican.

Born: Pelham, March 2, 1902.

Educated: Amherst and Pelham Public Schools, Carroll College, Waukesha, Wis.; Mass. College of Osteopathy.

Profession: Physician.

Organizations: Elks, Grange, Auburn Sportsman's Club, Phi Sigma Gamma Frat., Phi Delta Frat., Mass. Motorists' Mutual Liability Ins. League, Auburn Cong. Church.

Public Office: Auburn Boards of Health and Selectmen. Mass. House 1939-'40.

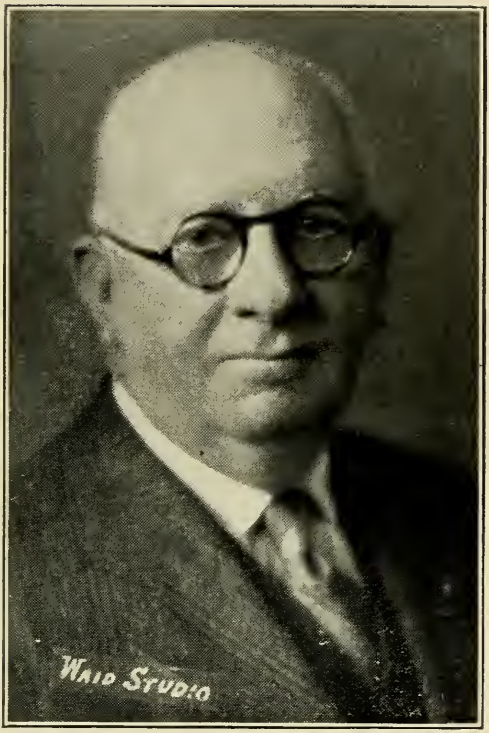

STACY, RICHARD H., 11 Kenwood Pk., Springfield, 8th Hampden House District, Republican.

Born: Springfield, Aug. 18, 1864.

Educated: Springfield Public Schools.

Occupation: Retired.

Organizations: Odd Fellows, Knights of Pythias, Boston City Club, Sons of the American Revolution, Society of Colonial Wars, Gov. and Company of Mass. Bay in N. E., Automobile Club of Springfield.

Public Office: Mass. House 1929-'40.

STAVES, EDWARD W., 112 Highland St., Southbridge, 4th Worcester House District, Republican.

Born: Malone, N. Y., May 9, 1887.

Educated: Public Schools.

Business: Transportation.

Organization: Ancient & Honorable Artillery Co.

Public Office: Mass. House 1929-'40.

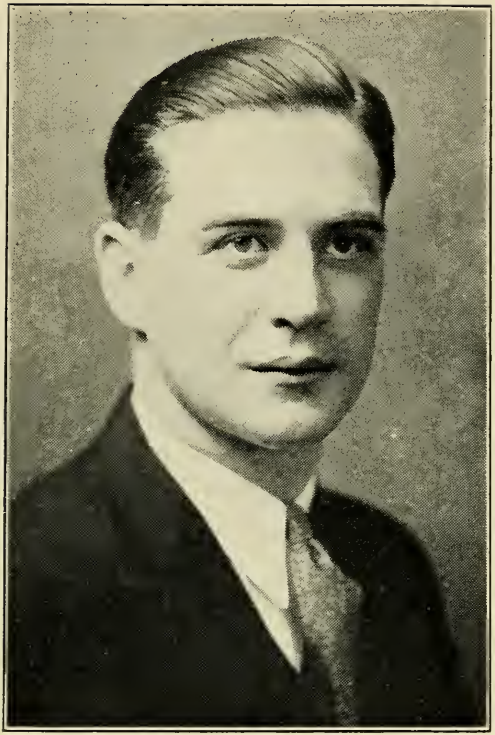

STEELE, AVERY W., Hill Road, Boxborough, 10th Middlesex House District, Republican.

Born: Boxborough, Aug. 1, 1907.

Educated: Concord and Waltham High Schools, Middlebury College.

Occupation: Fruit Farmer and Automobile Salesman.

Organizations: Grange, Elks, Rotary.

Public Office: Chm. Boxborough Boards of Selectmen, Health, Welfare 5 yrs.; Sec. Mid. County Selectmen Ass'n. 2 yrs., Chief of Police, Mass. House 1939-'40.

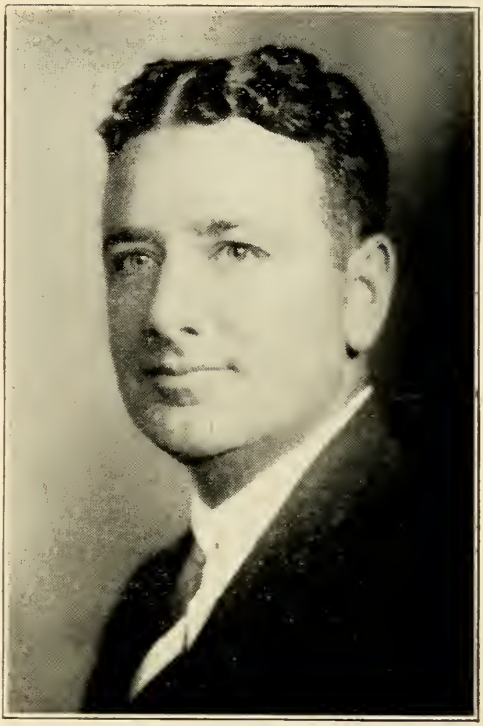

STETSON, GEORGE WARD, 198 Plympton St., Middleborough, 7th Plymouth House District, Republican.

Born: Middleborough, May 31, 1902.

Educated: Mt., Hermon School, Dean Academy, Syracuse Forestry School.

Business: Fruit Grower.

Organizations: Masons, Royal Arch Chapter, Canopy Club, Sons of the Am. Revolution, Mass. Republican Club, Middleborough Historical Ass'n.

Public Office: Mass. House 1937-'40

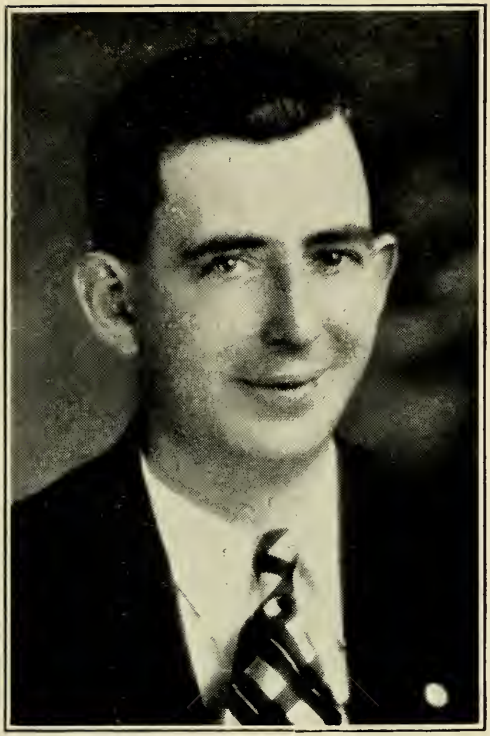

SULLIVAN, CHARLES F. JEFF, 546 Cambridge St., Worcester, 16th Worcester House District, Democrat.

Born: Worcester, Oct. 10, 1904.

Educated: Public Schools.

Business: Restauranteur.

Organizations: Hibernians, Knights of Columbus, Elks.

Public Office: Worcester City Council, Mass. House 1937-'40.

SULLIVAN, JEREMIAH JOSEPH, 18 Hollis St., Cambridge, 3rd Middlesex House District, Democrat.

Born: Cambridge, March 9, 1905.

Educated: Cambridge Schools, Boston College A.B. 1927, Harvard Law School LL.B. 1930.

Profession: Attorney-at-Law.

Organizations: Knights of Columbus, Boston College Club of Cambridge, Catholic Alumni Sodality, Cambridge Bar Ass'n., Irish-American Society of Middlesex County.

Public Office: Cambridge City Council 1936-'40, Mass. House 1939-'40.

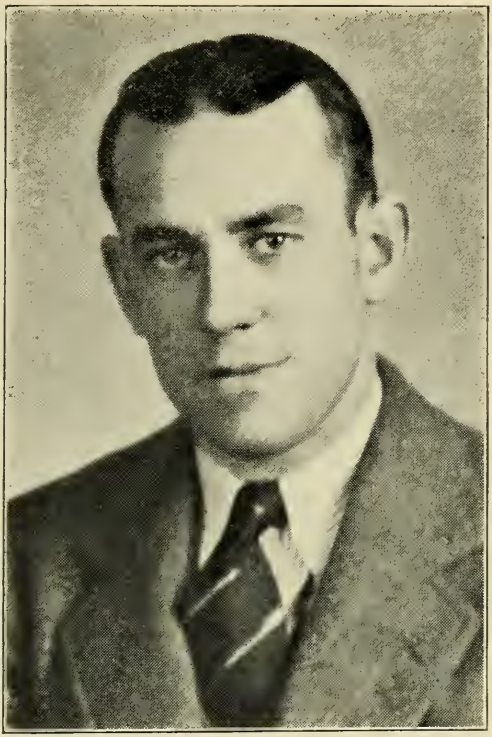

SULLIVAN, JOHN TIMOTHY, 474 Windsor St., Cambridge, 1st Middlesex House District, Democrat.

Born: Cambridge, March 27, 1906.

Educated: St. Mary's, Cambridge High and Latin Schools, Mass. Hospital School, Bentley School of Accounting.

Organizations: Cam. Catholic Club., Cam. City Club, Tammany Club, St. Patrick Catholic Club, Catholic Union, Ward 1 Improvement Ass'n.

Public Office: Mass. House 1939-'40.

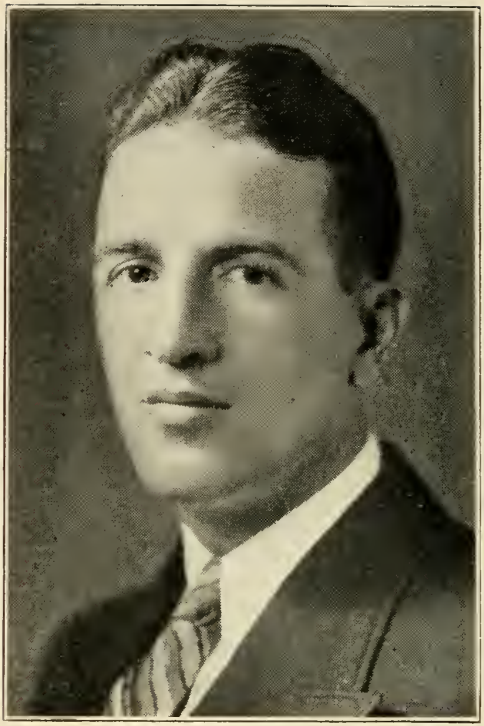

SULLIVAN, LEO J., 357 K St., Boston (South Boston), 7th Suffolk House District, Democrat.

Born: South Boston, Dec. 7, 1905.

Educated: Public Schools, St. Anselm's College.

Business: Insurance.

Organizations: Knights of Columbus, Ticknor Club.

Public Office: Mass. House 1937-'40.

SULLIVAN, PATRICK GILBERT, 92 Codman Hill Ave., Boston (Dorchester), 17th Suffolk House District, Democrat.

Born: Boston, Nov. 18, 1904.

Educated: Boston Schools.

Profession: Lawyer.

Organizations: Boston Lodge of Elks, Ward 17 Democratic Club.

Public Office: Mass. House 1935-'40.

SWANSON, MARTIN, 30 Ararat St., Worcester, 12th Worcester House District, Republican.

Born: Sweden, July 20, 1872.

Educated: Sweden Schools.

Occupation: Retired.

Organizations: Odd Fellows, Scandinavian Fraternity of America, Spanish War Veterans.

Public Office: Worcester Common Council 1923-'24, Worcester Board of Aldermen 1925-'26, Mass. House 1929-'40.

SWENSON, CHESTER RANDALL, 34 Ellery St., Cambridge, 2nd Middlesex House District, Republican.

Born: Cambridge, Dec. 2, 1896.

Educated: Rindge Technical School, Northeastern College.

Occupation: Houghton-Mifflin Co., Publishers.

Organizations: American Legion, Masons, Odd Fellows, Cambridge Republican Club.

Public Office: Cambridge City Council 1932-'33, 1936-'39, Republican City Committee 8 yrs., Mass. House 1939-'40.

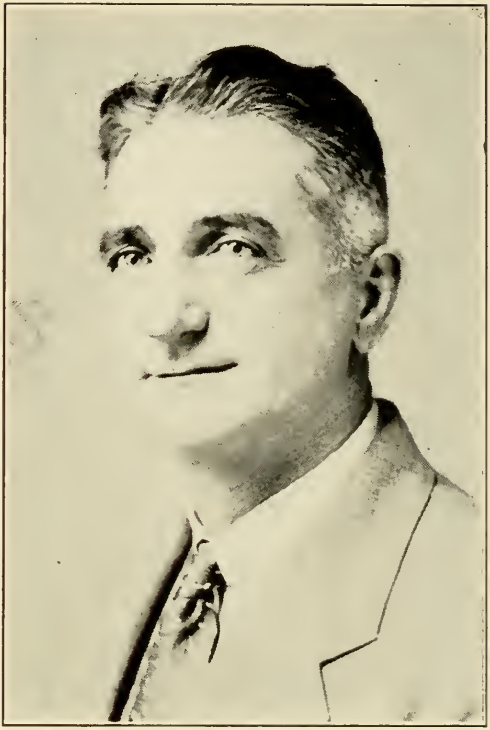

SYLVIA, JOSEPH A., Wing Rd., Oak Bluffs, 1st Dukes House District, Republican.

Born: Oak Bluffs, Aug. 19, 1892.

Educated: Oak Bluffs Public Schools, Suffolk Law School.

Business: Hotel Prop.

Organizations: Rod & Gun Club, Red Men, Moose, Lions Club of Martha's Vineyard.

Public Office: Selectman, Town Clerk, Town Accountant, Mass. House 1937-'40.

TETREAULT, VALMORE P., 112 Hartwell St., Southbridge, 4th Worcester House District, Democrat.

Born: Lowell, Feb. 2, 1890.

Educated: Brochu's Academy.

Business: Real Estate and Insurance.

Organizations: Am. Legion, "40 & 8", Southbridge Dem. Club Inc., Improved Order Red Men, Cercle Canadien, Canado-Americaine Ass'n., L'Union St. Jean Baptiste D'Amerique.

Public Office: Moderator, Assessor, Town Accountant, Selectman since 1932, Mass. House 1923 '24, 1939-'40.

TILDEN, NATHANIEL, 37 Elm St., Scituate, 2nd Plymouth House District, Republican.

Born: Scituate, Nov. 3, 1903.

Educated: Scituate Public Schools, Graduate New Hampton School.

Occupation: Farmer.

Organizations: Mass. Relief Officers Ass'n., Scituate Historical Society, Marshfield Agriculture & Horticulture Society, Delta Phi Epsilon, Boston Univ.

Public Office: Selectman 3 yrs., Public Welfare 8 yrs., Mass. House 1939-'40.

TOBIN, JAMES FRANCIS, 117 Mason St., Salem, 14th Essex House District, Democrat.

Born: Salem, May 8, 1903.

Educated: Salem High School, Salem Commercial School, Suffolk Law School.

Profession: Attorney.

Organizations: A. O. H., Young Men's Catholic Temperance Society.

Public Office: Mass. House 1933-'40.

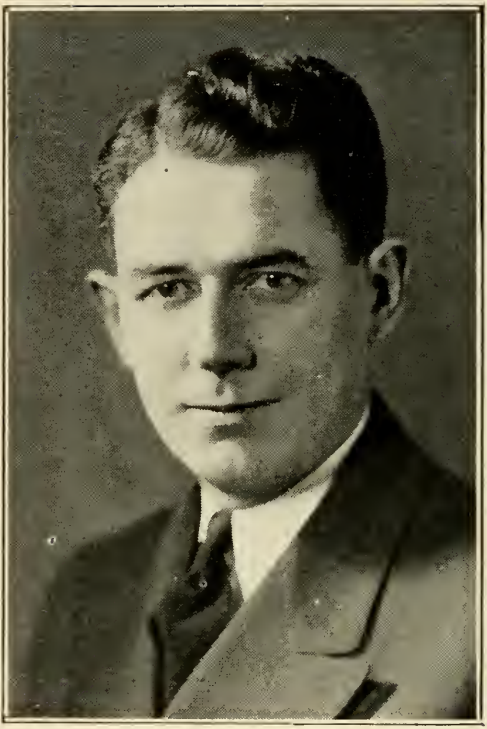

TROY, Jr., JOHN E., 51 Centre St., Boston (Dorchester), 17th Suffolk House District, Democrat.

Born: South Boston, June 11, 1904.

Educated: St. Eulalia's Parochial School, Boston College High School, Holy Cross College.

Occupation: Clerk.

Organizations: Holy Cross Club of Boston, St. Mark's Holy Name Society, Organized Labor Local 589, Knights of Columbus.

Public Office: Mass. House 1937-'40.

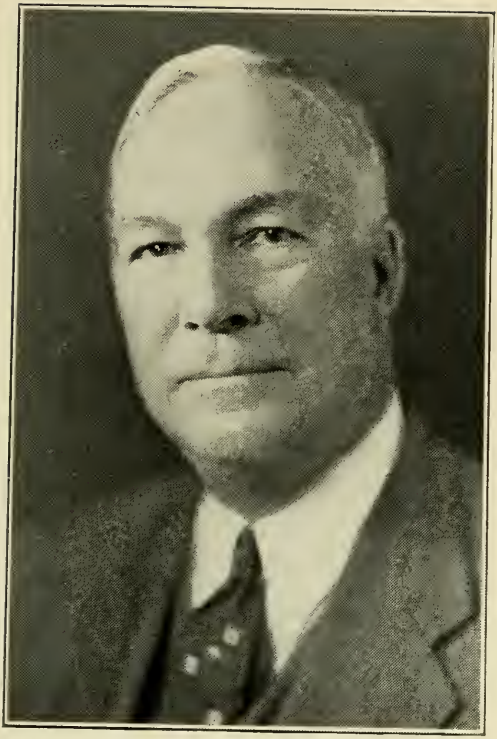

TRULL, HERBERT LEWIS, Andover St., Tewksbury, 17th Middlesex House District, Republican.

Born: Tewksbury, Oct. 27, 1878.

Educated: Tewksbury Public Schools, Lowell High School, Dartmouth College.

Occupation: Salesman.

Organization: Masons.

Public Office: Tewksbury School Committee, Boards of Selectmen, Health and Public Welfare, Mass. House 1937-'40.

TWOMEY, CORNELIUS JOSEPH, 176 Phillip St., Lawrence, 6th Essex House District, Democrat.

Born: Lawrence, July 29, 1908.

Educated: Lawrence Public Schools, Bentley School of Accounting and Finance, Suffolk Law School.

Business: Proprietor, Ice and Fuel Oil Business.

Organizations: Elks, Knights of Columbus, Hibernians.

Public Office: Mass. House 1939-'40.

TYRRELL, CHRISTOPHER J., 8 Charles St., Westborough, 8th Worcester House District, Republican.

Born: Pawtucket, R. I., June 21, 1895.

Educated: Pawtucket, R. I., Public Schools.

Business: Electrician.

Organizations: American Legion, Mass. and Wor. County Selectmen's Ass'n., Local 96, I. B. of E. W., Westborough Fish and Game Club, State Republican Club.

Public Office: Westborough Board of Selectmen 1931-'39, (Chm. 1933-'37); Mass. House 1935-'40.

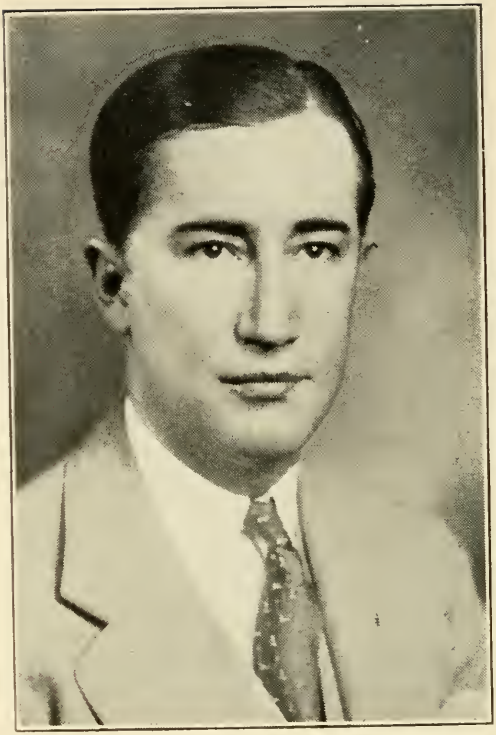

VALENTINE, JOHN H., Newfield St., North Chelmsford, 11th Middlesex House District, Republican.

Born: Boston, July 21, 1896.

Educated: Chelmsford High School, Boston College High School, Boston University Law School LL.B., 1921.

Profession: Attorney-at-Law.

Organizations: American Legion, Lions Club.

Public Office: Postmaster 1921-'34, Chelmsford Town Counsel since 1927, Asst. Dist. Atty. Middlesex; Mass. House 1935-'40.

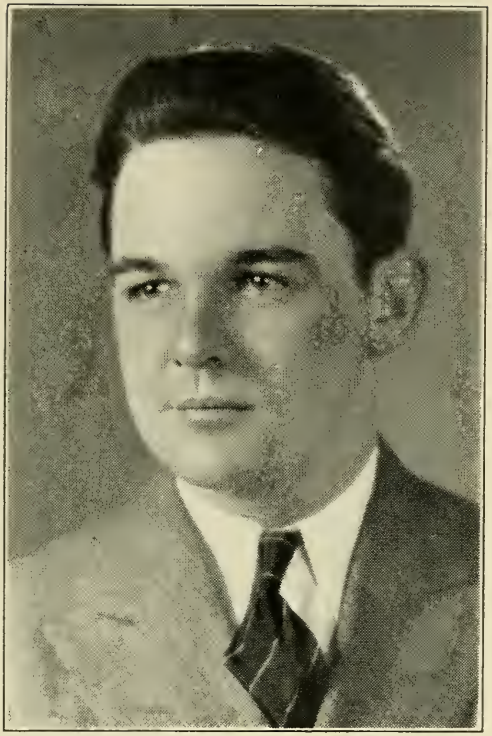

VALLELY, JAMES L., 12 LaGrange St., Boston (West Roxbury), 20th Suffolk House District, Democrat.

Born: Boston, June 19, 1913.

Educated: Public Schools, Northeastern Univ. School of Law.

Profession: Attorney-at-Law.

Public Office: Mass. House 1939-'40.

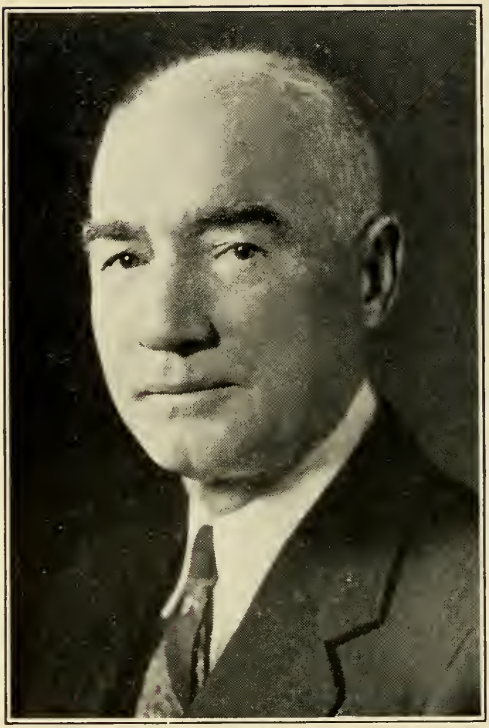

VAUGHAN, JOHN W., 331 Common St., Belmont, 27th Middlesex House District, Republican.

Born: Portland, Me., March 20, 1878.

Educated: Portland Public Schools, Gray's Portland Business College, B. U. Law School.

Profession: Lawyer.

Organizations: Masons, Eastern Star.

Public Office: Belmont Town Meeting Member, Mass. House 1937-'40.

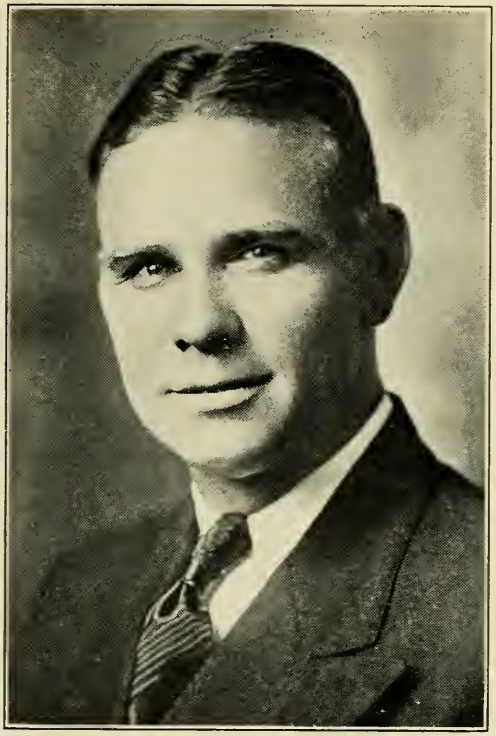

VIOLETTE, JAMES THOMAS, 107 Rollstone St., Fitchburg, 11th Worcester House District, Democrat.

Born: Winchendon, Jan. 10, 1902.

Educated: Fitchburg Schools.

Business: Dealer in Ice, Coal and Fuel Oils.

Organizations: Elks, Eagles, Rod & Gun Club, South End Nat. Club, Lion D'Or Club, St. Joseph's Parish Club, British American Club, Central Mass. Conference of Coaches-Officials.

Public Office: Fitchburg City Council 1934-'39, Mass. House 1939-'40.

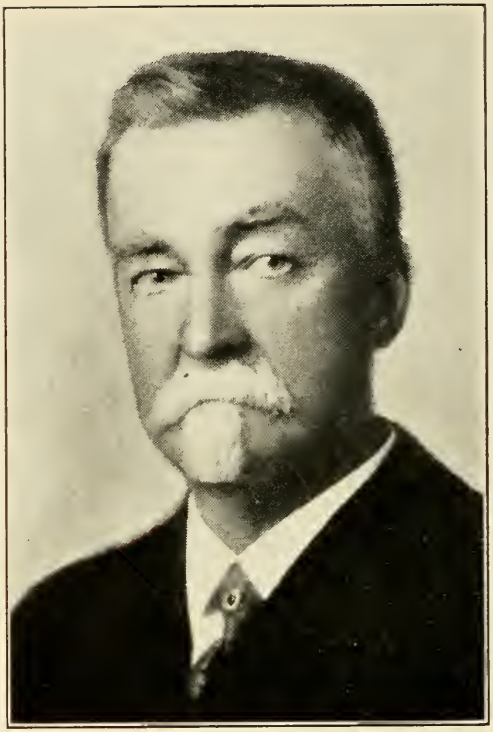

WARD, IRA C., Cliff St., Plymouth, 1st Plymouth House District, Republican.

Born: Carver, March 7, 1862.

Educated: Plymouth High School.

Business: Contractor and Teaming.

Organizations: Eagles, Elks, Sons of American Revolution.

Public Office: Plymouth Selectman 6 yrs., Road Surveyor 8 yrs., Forest Fire Warden 16 yrs., Mass. House 1929-'40.

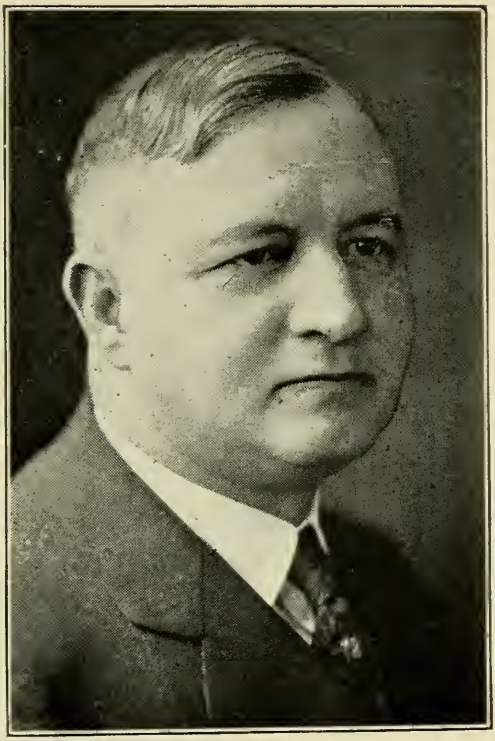

WENZLER, JOHN B., 514 East Broadway, Boston (South Boston), 6th Suffolk House District, Democrat.

Born: Cleveland, Ohio, June 11, 1881.

Educated: Suffolk Preparatory School, Suffolk Law School LL.B., Burdett College.

Profession: Attorney-at-Law.

Organizations: Knights of Columbus, South Boston Citizen's Association, Alfred E. Smith Club of South Boston.

Public Office: Mass. House 1935-'40.

WHITCOMB, EDGAR A., Crescent St., West Boylston, 9th Worcester House District, Republican.

Born: Royalston, Aug. 7, 1866.

Educated: Public Schools.

Occupation: Fuel Salesman.

Organizations: Masons, Odd Fellows, Grange.

Public Office: Board of Health, Board of Registrars, Republican Town Committee, Mass. House 1939-'40.

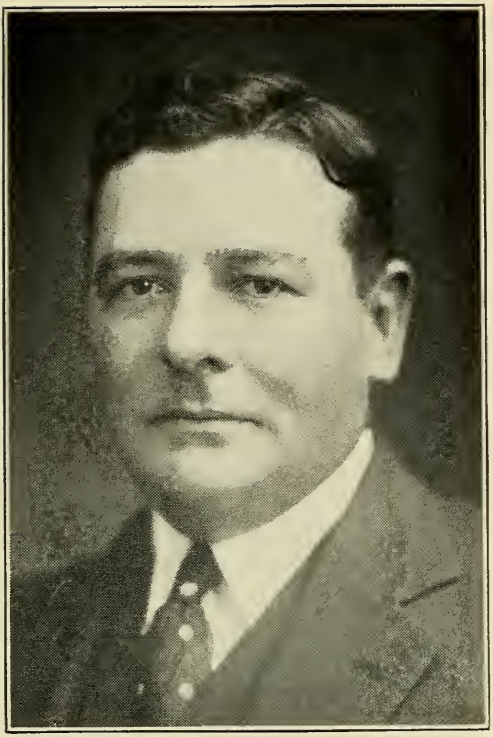

WHITE, JOHN PHILIP, 73 Pershing Rd., Boston (Jamaica Plain), 19th Suffolk House District, Democrat.

Born: Boston, Jan. 28, 1891.

Educated: Boston English High School, Northeastern University, Harvard University, College of the Spoken Word.

Profession: Lawyer.

Organizations: American Legion, Mass. Catholic Order of Foresters, Knights of Columbus, Moose, Jamaica Plain Board of Trade, Forest Hills A. A.

Public Office: Mass. House 1935-'40.

WHITE, WILLIAM EMMET, 50 Cottage St., Fall River, 10th Bristol House District, Democrat.

Born: Fall River, June 1, 1900.

Educated: Grammar, High, Law Schools.

Business: Office Manager.

Organizations: Fraternal Order of Eagles, Knights of Columbus, Elks, American Legion.

Public Office: Mass. House 1937-'40.

WHITNEY, OTIS M., Musketaquid Rd., Concord, 13th Middlesex House District, Republican.

Born: Concord, March 25, 1909.

Educated: Harvard College, Harvard Law School.

Profession: Lawyer.

Organizations: Mass. Nat'l. Guard 182nd Inf., Masons, Elks, Grange, Sons of Union Veterans, Mass. and Middlesex Republican Clubs, Reserve Officers Ass'n., Boston and Middlesex Bar Ass'ns., I. O. O. F.

Public Office: Mass. House 1937-'40.

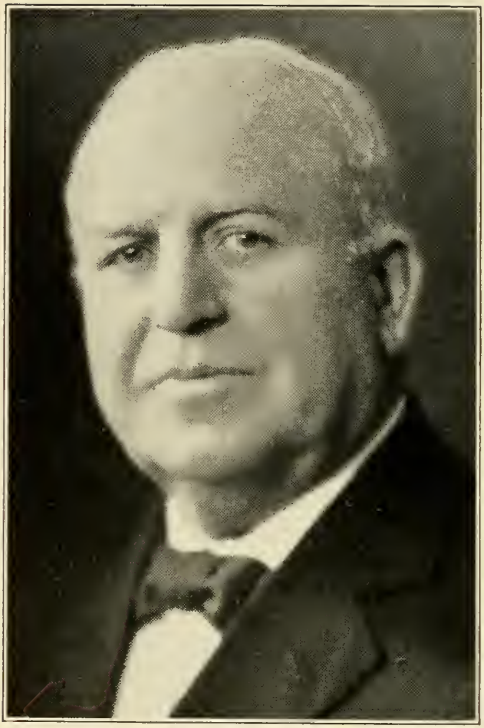

WHITON, JOSEPH L., 29 Whitney Rd., Quincy, 3rd Norfolk House District, Republican.

Born: Quincy, Feb. 28, 1873.

Educated: Quincy Public Schools.

Occupation: Retired.

Organizations: Masons, St. Stephens R. A. Chapter, Quincy Commandery Knights Templar, Quincy Yacht Club, Mayors Club of Mass., Unitarian Laymen's League.

Public Office: Quincy City Council 16 yrs., Pres. 5 yrs.; Mayor of Quincy 1917-'20, Mass. House 1933-'34, 1937-'40.

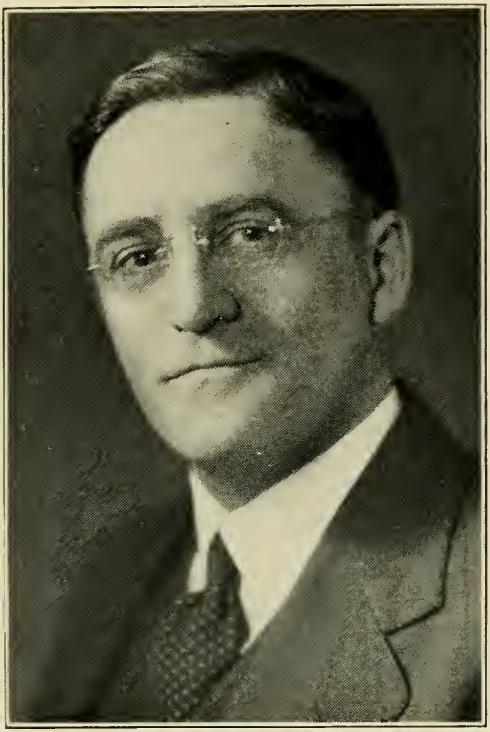

WILLIAMS, RALPH E., 29 Burroughs St., Danvers, 7th Essex House District, Republican.

Born: Topsfield, Sept. 24, 1889.

Educated: Danvers Public Schools, Burdett Business College.

Business: Member Boston Stock Exchange.

Organization: Masons.

Public Office: Danvers Selectman 4 yrs., Member Town Meeting 7 yrs., Member Sewerage Comm. 5 yrs., Mass. House 1937-'40.

WILLIS, FREDERICK BANCROFT, 6 Springdale Ave., Saugus, 10th Essex House District, Republican.

Born: Saugus, May 18, 1904.

Educated: Northeastern University, Boston University.

Profession: Lawyer.

Organizations: Masons, Boston City Club.

Public Office: Saugus School Committee 1930-'36, Secretary, Saugus Assessors 5 yrs., Mass. House 1937-'40.

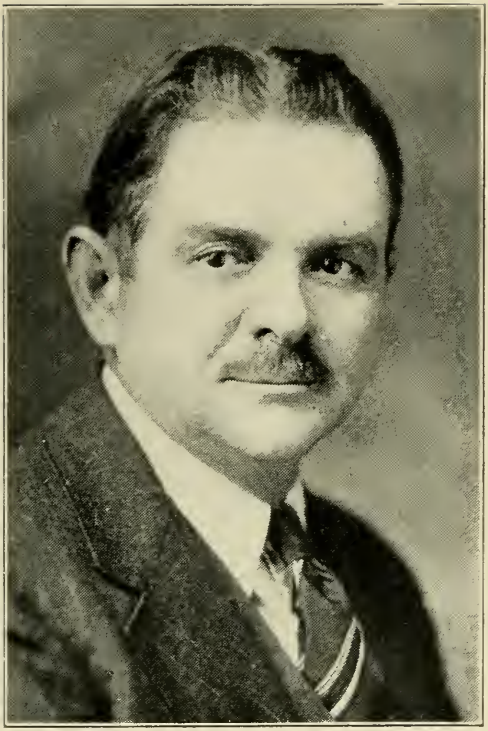

WOEKEL, CARL A., 35 Albion St., Methuen, 3rd Essex House District, Republican.

Born: Germany, Oct. 15, 1877.

Educated: Lawrence Public Schools.

Business: Contractor, Builder.

Organizations: Masons, Knights of Pythias, Odd Fellows, Board of Trade.

Public Office: Lawrence Councilman '08, Alderman '09, Mass. House 1927-'40.

WRIGHT, HENRY EDEN, 3 Howard Ave., Attleboro, 1st Bristol House District, Republican.

Born: Attleboro, June 26, 1909.

Educated: Attleboro Public Schools, Northeastern University.

Business: Insurance.

Organization: Second Congregational Church, Attleboro.

Public Office: Attleboro Municipal Council, Board of Public Welfare, Work Progress Administrator for City of Attleboro, Mass. House 1937-'40.

YORK, MORTON E., 55 Addison Ave., Lynn, 11th Essex House District, Republican.

Born: Augusta, Me., Jan. 20, 1887.

Educated: Athens Academy, Athens, Me.

Business: Automobile, Truck Dealer and Automotive Service.

Organizations: Masons, Odd Fellows, Knights of Pythias, Lynn Chamber of Commerce, Eastern Improvement Ass'n.

Public Office: Mass. House 1937-'40.

YOUNGMAN, ARTHUR LINCOLN, 21 Butler St., Medford, 26th Middlesex House District, Republican.

Born: Medford, April 15, 1871.

Educated: Sheldon, North Dakota.

Occupation: Manager.

Organizations: Hon. Member Gen. S. C. Lawrence Camp 30, United Spanish War Veterans; I. O. O. F. Manchester Unity, Masons, Middlesex County Rep. Legislative Club, Medford Men's Rep. Club.

Public Office: Medford Bd. of Aldermen 7 yrs., Mass. House 1929-'34, 1937-'38, 1939 (Tie Vote).

ZIMON, ABRAHAM I., 5 Nazing Ct., Boston (Roxbury), 12th Suffolk House District, Republican.

Born: Russia, Sept. 25, 1899.

Educated: Boston University Law School LL.B. '20.

Profession: Lawyer.

Organizations: A. F. & A. M., New Century Club, Roxbury Historical Club, Menorah Institute, Brotherhood Temple Mishkan Tefila.

Public Office: Mass. House 1935-'40.

ATTACHES

EXECUTIVE DEPARTMENT SECRETARIES

MEINS, CARROLL L., 171 Humboldt Ave., Boston (Roxbury), Secretary to The Governor.

Born: Boston, Oct. 22, 1892.

Educated: Boston Public Schools.

Business: Chocolate Manufacturer.

Organizations: Am. Legion, Masons, Lions' Club, Roxbury Historical Society, Boston City Club, Boston Yacht Club, Former Pres. Boston Republican City Comm., Former Chairman Republican State Comm.

Public Office: Mass. House 1923-'28, Secretary to The Governor 1939-'40.

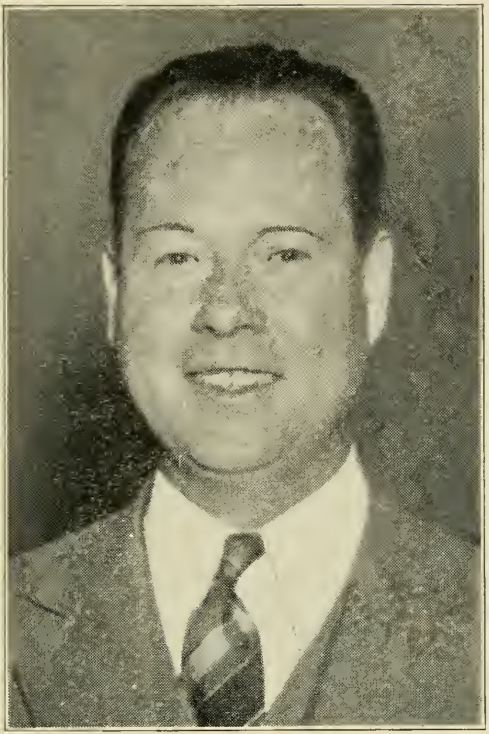

LYNCH, DANIEL J., 18 Louise Rd., Belmont, Assistant Secretary to The Governor, Republican.

Born: Boston, Aug. 16, 1903.

Educated: South Boston High School, Boston College, Boston University Law School.

Profession: Attorney-at-Law.

Organization: Boston College Alumni Association.

Public Office: Assistant to Speaker of the House 1929-'38, Editor Legislative Bulletin 1937 '38, Assistant Secretary to The Governor 1939-'40.

REED, WILLIAM L., 19 Wigglesworth St., Boston, Executive Secretary of Governor's Council.

Born: Virginia, April 5, 1866.

Public Office: Mass. House 1896-'97, Executive Secretary of Governor's Council.

SENATE OFFICERS AND ASSISTANTS

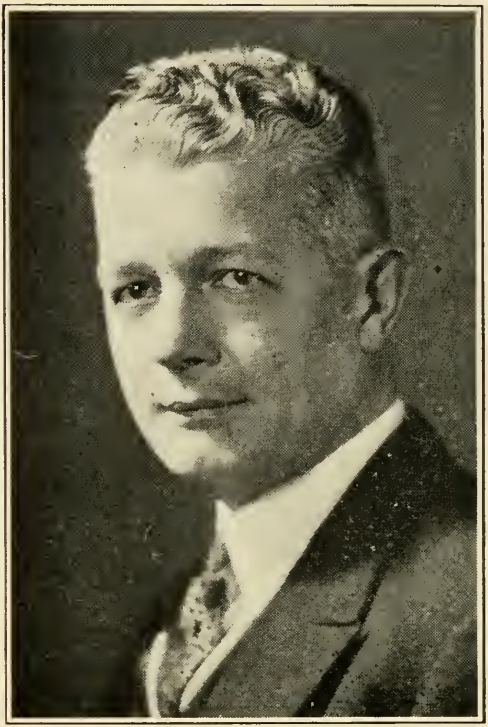

HAYDEN, IRVING N., 97 Fenno St., Quincy (Wollaston), Clerk of the Senate.

Born: Quincy, Nov. 22, 1892.

Public Office: Assistant Clerk of the Senate 1922-'32, Clerk of the Senate 1933-'40.

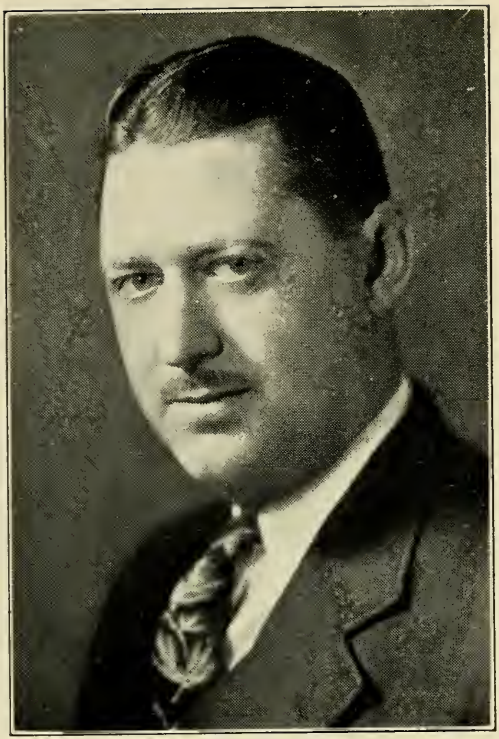

CHADWICK, THOMAS A., 45 Hayes Ave., Lowell, Assistant Clerk of the Senate.

Born: Lowell, July 31, 1904

Educated: Lowell Public Schools, Suffolk Law School.

Public Office: Clerical Assistant in House of Representatives 1922-'24, Clerical Assistant in Senate 1925-'32, Assistant Clerk of the Senate 1932 '40.

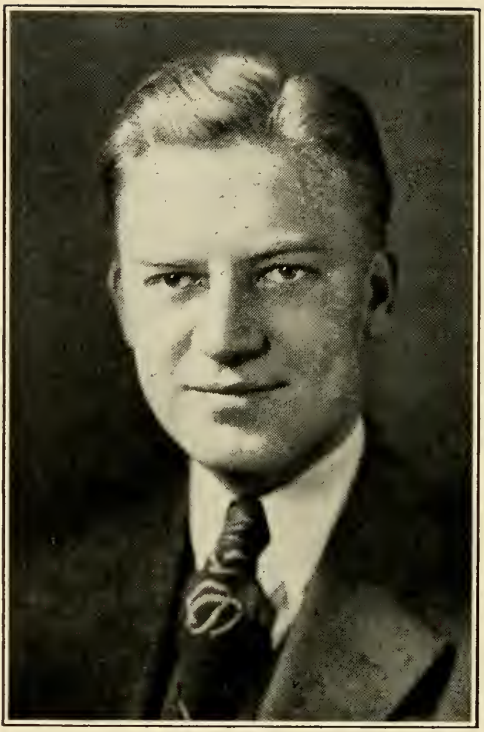

DILLON, WILLIAM F., 40 Suffolk Ave., Revere, Clerical Assistant to Clerk of the Senate.

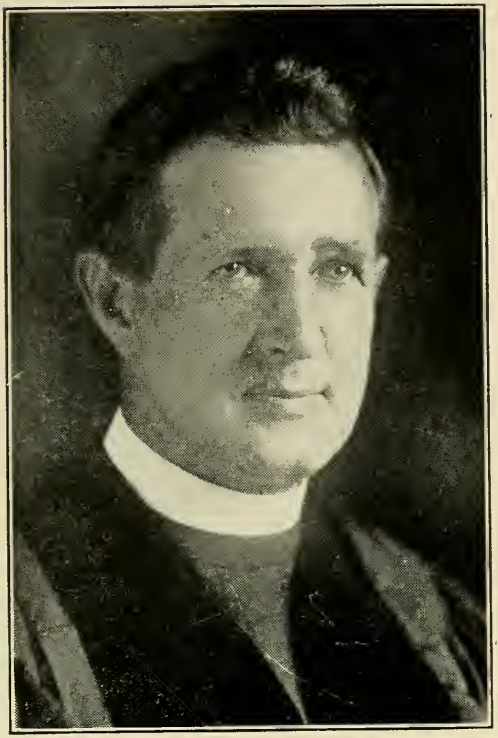

ELLIS, REV. ARTHUR M., 1945 Commonwealth Ave., Brighton, Chaplain of the Senate.

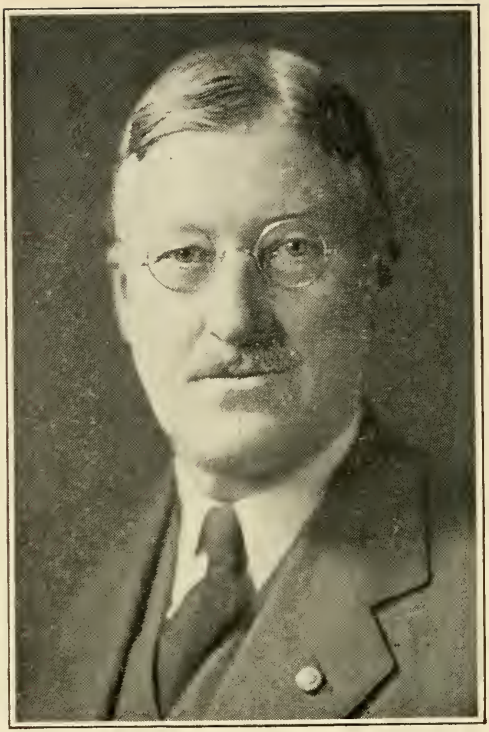

HUTCHINS, FERNALD, 68 Court St., Dedham, Counsel to the Senate.

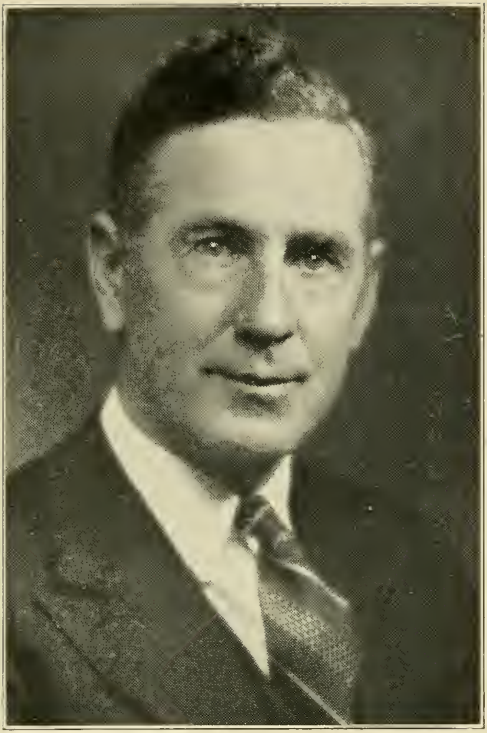

DELANEY, JAMES F., 7 Welton Rd., Boston (West Roxbury), Assistant Counsel to the Senate.

FURBUSH, WILLIAM F., 65 Lincoln Rd., Wellesley Hills, Secretary to Committee on Rules.

HOUSE OF REPRESENTATIVES
OFFICERS AND ASSISTANTS

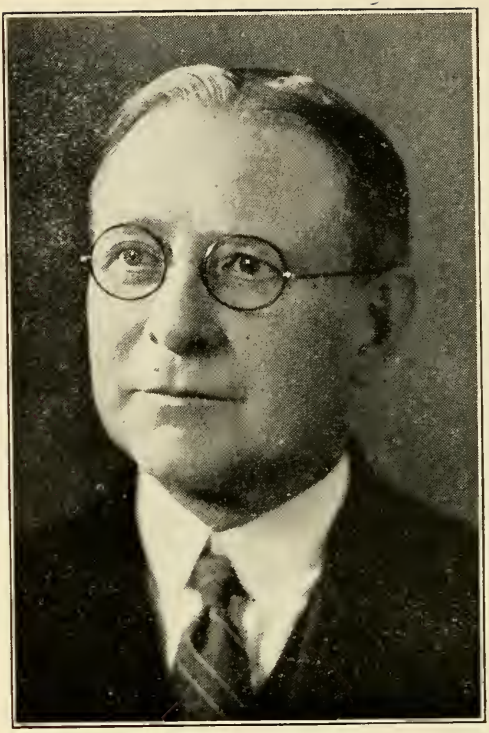

BRIDGMAN, FRANK E., 42 Buckingham Rd., Quincy (Wollaston), Clerk of the House of Representatives.

Public Office: Senate Clerk's Stenographer 1894-'96, Assistant Clerk of the House 1897 to 1928, Clerk of the House 1928-'40.

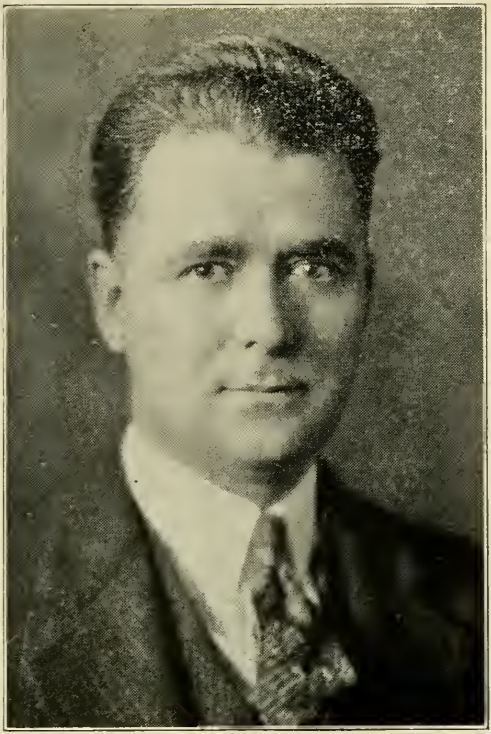

GROVE, LAWRENCE R., 78 Rockview St., Jamaica Plain, Assistant Clerk of the House of Representatives.

Public Office: Clerical Assistant 1919-'28, Assistant Clerk of the House 1928-'40.

ALDRICH, EDWARD R., 91 Mt. Vernon St., Boston, Clerical Assistant to the Clerk of the House of Representatives.

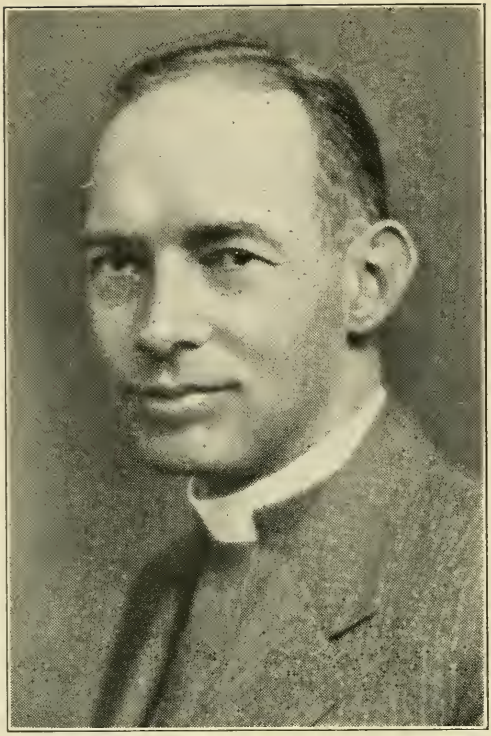

TROWBRIDGE, CANON CORNELIUS P., Spooner Rd., Brookline, Chaplain of the House of Representatives.

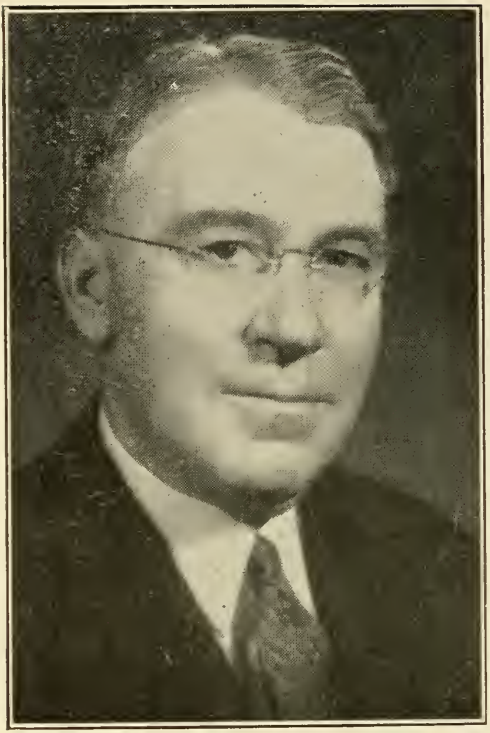

WIGGIN, HENRY DWIGHT, 279 Chestnut St., West Newton, Counsel to the House of Representatives.

McNALLY, LOUIS K., 38 Ardsmoor Rd., Melrose, Assistant Counsel to the House of Representatives.

BARRY, MRS. EDNA C., 12 Commonwealth Ave., Boston, Secretary to the House Committee on Rules.

SERGEANT-AT-ARMS AND ASSISTANTS

HOLT, CHARLES O., 88 Bartlett St., Somerville, Sergeant-at-Arms.

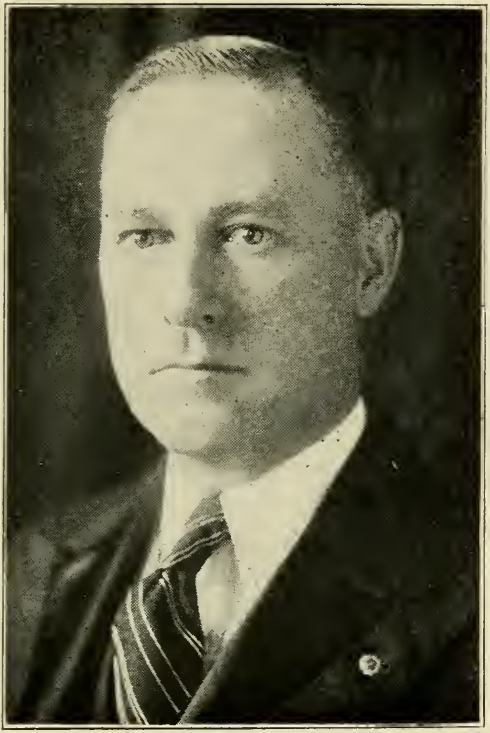

DRISCOLL, ARTHUR R., 953 Rock St., Fall River, Doorkeeper of the Senate.

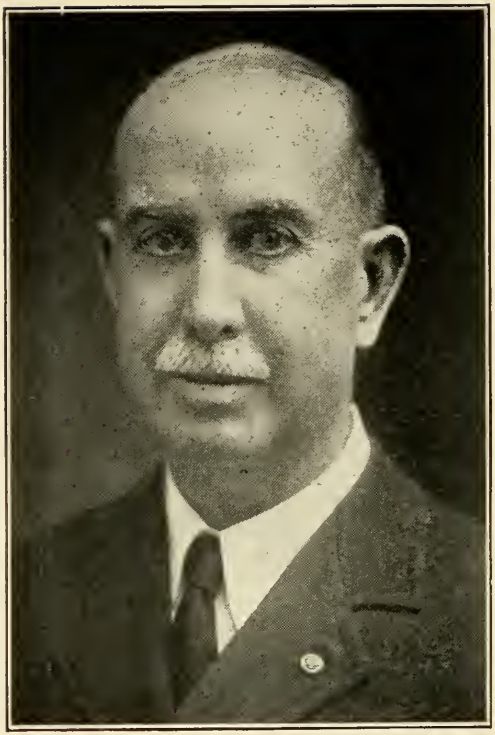

FURNALD, HENRY P., 60 Butler Rd., Quincy, Doorkeeper of the House of Representatives.

FERNALD, ALONZO J., 178 Grampian Way, Boston (Dorchester), Assistant Doorkeeper of the House of Representatives.

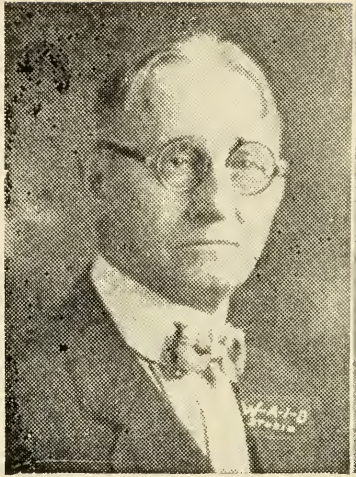

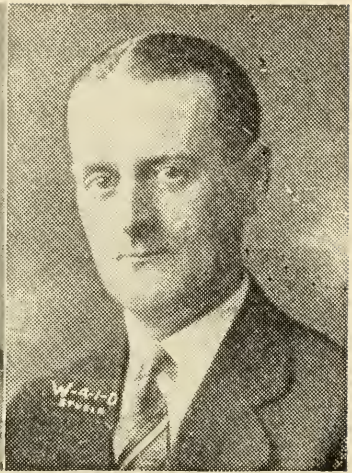

Frank W. Cole George T. Bunting Frank H. Steel

LEGISLATIVE DOCUMENT ROOM CLERKS

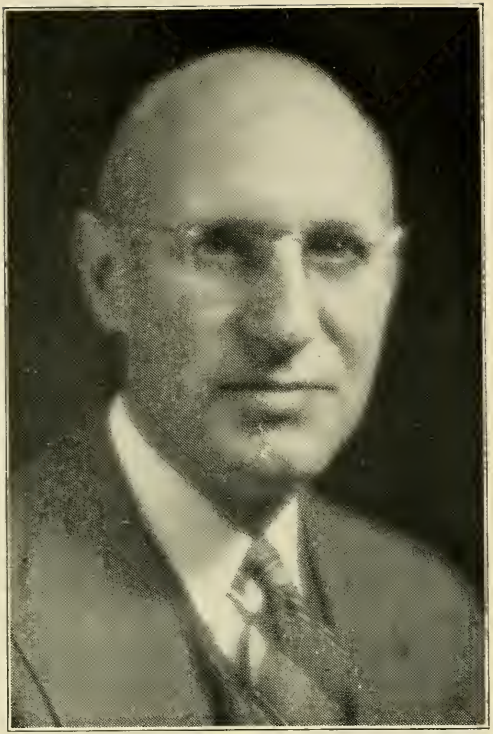

JACKSON, MORRIS C., Lynn., Postmaster.

DOOLEY, DENNIS A., 24 Castleton St., Boston (Jamaica Plain), State Librarian.

GOVERNOR'S COUNCIL COMMITTEES
1939 - 1940

On Pardons, Charitable Institutions and Prisons

His Honor The Lieutenant-Governor

Mr. Brooks — Mr. Lindsay
Mr. Tuckerman, Jr. — Mr. Havey

On Finance, Accounts and Warrants

His Honor The Lieutenant-Governor

Mr. Burtnett — Mr. Nelson
Mr. Tuckerman, Jr. — Mr. Havey

On Waterways, Public Lands and Railroads

Mr. Brooks, *Chairman*

Mr. Burtnett — Mr. Hastings
Mr. Nelson — Mr. Coakley

On State House

Mr. Tuckerman, Jr., *Chairman*

Mr. Lindsay — Mr. Nelson
Mr. Hastings — Mr. Coakley

On Military and Naval Affairs

Mr. Burtnett, *Chairman*

Mr. Brooks — Mr. Hastings
Mr. Lindsay — Mr. Coakley

On Nominations

His Honor The Lieutenant-Governor

Mr. Havey — Mr. Brooks

Alphabetical List of Members of the Senate with Committees of which Each is a Member

Cotton, Joseph R. — Senate President, Rules (Chairman).

Babcock, Frank D.—Harbors and Public Lands (Chairman), Engrossed Bills, Counties.

Bazinet, Wilfred P. — Water Supply (Chairman), Engrossed Bills, Conservation, Insurance.

Bigelow, Chandler—Pensions (Chairman), Harbors and Public Lands, Municipal Finance.

Blanchard, Arthur F. — Election Laws (Chairman), Cities, Harbors and Public Lands, Metropolitan Affairs.

Brackman, David M. — Legal Affairs (Chairman), Judiciary, Mercantile Affairs.

Burke, Thomas M.—Election Laws, Engrossed Bills, Judiciary.

Cole, Albert — Labor and Industries (Chairman), Education, Legal Affairs, Ways and Means.

Connors, Louis B.—Counties, Towns.

Curtis, Laurence—Education (Chairman), Public Service (Chairman), Judiciary, Bills in Third Reading.

Dolan, Chester A. Jr. — Civil Service, Highways and Motor Vehicles, Transportation.

Francis, Joseph F. — Constitutional Law (Chairman), Civil Service, Legal Affairs, Military Affairs and Public Safety.

Giroux, Eugene H.—Mercantile Affairs, Municipal Finance, Rules, Democratic Floor Leader.

Goodwin, Angier L. — Power and Light (Chairman), Constitutional Law, Rules, Republican Floor Leader.

Grant, William P.—Agriculture, Education, Legal Affairs.

Gunn, James A. — Banks and Banking (Chairman), Power and Light, Rules.

Langone, Joseph A. Jr.—Pensions, Bills in Third Reading, Water Supply.

Lundgren, Harold R.—Cities (Chairman), Highways and Motor Vehicles, Municipal Finance, Taxation.

Alphabetical List of Members of the Senate with Committees of which Each is a Member

Cotton, Joseph R. — Senate President, Rules (Chairman).

Babcock, Frank D.—Harbors and Public Lands (Chairman), Engrossed Bills, Counties.

ADDENDA

On Page 348 Senator Frank D. Babcock's name should appear as chairman of the Committee on Engrossed Bills, and on Page 363 his name should appear as chairman of the Committee on Harbors and Public Lands.

On Page 348 Senator Louis B. Connors' name should appear as a member of the Committee on Public Welfare.

On Page 349 Senator Angier L. Goodwin's name should appear as a member of the Committee of Labor and Industries.

On Page 350 Senator Chester T. Skibinski's name should appear as a member of the Committee on Conservation.

Highways and Motor Vehicles, Transportation.

Francis, Joseph F. — Constitutional Law (Chairman), Civil Service, Legal Affairs, Military Affairs and Public Safety.

Giroux, Eugene H.—Mercantile Affairs, Municipal Finance, Rules, Democratic Floor Leader.

Goodwin, Angier L. — Power and Light (Chairman), Constitutional Law, Rules, Republican Floor Leader.

Grant, William P.—Agriculture, Education, Legal Affairs.

Gunn, James A. — Banks and Banking (Chairman), Power and Light, Rules.

Haley, Cornelius F. — State Administration (Chairman), Agriculture, Highways and Motor Vehicles, Towns.

Hollis, Arthur W. — Ways and Means (Chairman), Mercantile Affairs, Metropolitan Affairs.

Holmes, Newland H. — Counties (Chairman), Bills in Third Reading (Chairman), Public Welfare, Rules.

Hunt, Jarvis — Taxation (Chairman), Election Laws, Judiciary.

Johnston, Thomas H.—Agriculture (Chairman), Labor and Industries, Public Welfare, Rules.

Kerrigan, John E. — Harbors and Public Lands, Public Service.

Krapf, George W.—Military Affairs and Public Safety (Chairman), Education, Water Supply.

Lane, Thomas J.—Conservation, Constitutional Law, State Administration.

Langone, Joseph A. Jr.—Pensions, Bills in Third Reading, Water Supply.

Lundgren, Harold R.—Cities (Chairman), Highways and Motor Vehicles, Municipal Finance, Taxation.

Mackay, John D.—Judiciary (Chairman), Banks and Banking, Transportation.

McCooey, Joseph P.—Military Affairs and Public Safety, Public Health, Ways and Means.

Miles, Charles G. — Municipal Finance (Chairman), Transportation (Chairman), Military Affairs and Public Safety, Rules.

Montminy, Joseph F. — Public Health (Chairman), Pensions, Public Service.

Mullowney, Edward O'Hearn—Power and Light, Taxation.

Murphy, Joseph L.—Banks and Banking, Labor and Industries.

Nicholson, Donald W.—Insurance (Chairman), Banks and Banking, Taxation, Transportation.

Nutting, Edward H.—Highways and Motor Vehicles (Chairman), Towns (Chairman), Agriculture, Public Service.

Olander, Edwin L.—Conservation (Chairman), Civil Service, Power and Light, Public Health.

Oppenheimer, Edmund S. — Public Welfare (Chairman), Insurance, Towns, Ways and Means.

Richardson, Harris S.—Metropolitan Affairs (Chairman), State Administration, Ways and Means.

Sears, Mason—Mercantile Affairs (Chairman), Counties, Election Laws, State Administration.

Skibinski, Chester T. — Civil Service (Chairman), Cities, Public Health.

Sullivan, Bernard L.—Cities, Insurance, Metropolitan Affairs.

Alphabetical List of Members of the House of Representatives with Committees of which Each is a Member

Herter, Christian A.—The Speaker, Rules (Chairman).

Achin, Wilfred J.—Banks and Banking, Taxation.

Akeroyd, William A.—Agriculture (Chairman), Elections.

Andrews, Theodore—Agriculture, Power and Light.

Ashe, George T. - Cities, Municipal Finance

Babcock, Josiah—Metropolitan Affairs.

Backus, Robert S.—Harbors and Public Lands, Public Service.

Baker, William B.—Ways and Means.

Baldwin, William A.-Cities, Public Service.

Barnet, Philip—Judiciary, State Administration (Chairman).

Barnicoat, Frederick M.—Counties, Highways and Motor Vehicles.

Barrus, George I.—Agriculture.

Barry, Thomas A.—Counties.

Baylies, Walter R.—Ways and Means.

Beaudoin, Fred D.—Labor and Industries.

Bell, Malcolm L.—Counties, Transportation.

Bergeron, Albert (Amherst) — Public Health, Public Welfare.

Bergeron, Albert (Lowell) — Labor and Industries.

Bessette, Alfred M.—Rules, Public Health.

Bigelow, Albert F. — Ways and Means (Chairman).

Blake, Fred A.—Conservation, Towns.

Boland, Edward P.—Insurance, Military Affairs and Public Safety.

Bourgeois, Albert L.—Constitutional Law, Legal Affairs.

Bowker, Philip G.—Rules, Metropolitan Affairs.

Bradley, G. Edward—Mercantile Affairs.

Brady, Edward T.—Public Health, Harbors and Public Lands.

Bresnahan, Daniel J.—Transportation.

Brimblecom, Warren K.—Municipal Finance, Power and Light.

Brooks, J. Kenney—Public Health.

Brown, F. Eben—Towns.

Brown, Russell P.—Banks and Banking, Election Laws.

Brown, William A. — Public Welfare (Chairman), Highways and Motor Vehicles.

Burgess, Arthur I.—Rules, Judiciary.

Burke, Harland—Conservation.

Burns, John F. — Harbors and Public Lands.

Callahan, J. Elmer—Civil Service.

Cameron, Colin J.—Labor and Industries, Towns.

Campbell, Robert P.—Municipal Finance, State Administration.

Capeless, Matthew J.—Insurance.

Cappucci, Enrico—Insurance, Bills in the Third Reading.

Carlin, Andrew F.—Pensions (Chairman).

Carlson, Gustaf A.—Highways and Motor Vehicles, Water Supply.

Carpenter, Fred—Transportation.

Carpenter, Sydney G. Jr.—Legal Affairs, Public Service.

Carroll, John H. — Harbors and Public Lands.

Carson, Eddie D.—Cities, Highway and Motor Vehicles.

Casey, Bernard P.—Municipal Finance, Transportation.

Casey, William J.—Harbors and Public Lands.

Cawley, John M.—Election Laws, Labor and Industries.

Clampit, Ralph V. — Education (Chairman), Public Service.

Clarkson, Frank.—Taxation.

Coakley, Andrew J.—Municipal Finance, Taxation.

Coddaire, John W. Jr.—Elections, Legal Affairs.

Coffey, James S. — Harbors and Public Lands.

Comerford, John T. — Judiciary, Power and Light (Chairman).

Condron, Michael H.—Public Service.

Conway, Michael J.—Agriculture, Towns.

Cooke, Charles H. — Municipal Finance (Chairman).

Coolidge, Arthur W.—Education, Judiciary.

Cormier, August J.—Public Service.

Cousens, George C.—Water Supply, Power and Light.

Coyne, Francis X.—State Administration, Public Welfare.

Coyne, Thomas F.—Elections, Education.

Craven, John J.—Cities, Water Supply.

Crosby, Nelson B.—Election Laws, Metropolitan Affairs.

Crowley, Jeremiah D. W.—Election Laws.

Cutler, Leslie B.—Public Health.

Davis, Lawrence H. — Engrossed Bills (Chairman), Insurance.

Dean, George F.—Conservation.

Dearborn, Hiram N. — Cities, Election Laws (Chairman).

Dennett, Roger—Agriculture, Counties.

DeRoy, Oscar—Municipal Finance.

Diehl, Leo E.—Metropolitan Affairs.

Dodge, Grover N.—Election Laws, Insurance.

Dole, Fred B. — Agriculture, Towns, (Chairman).

Donovan, Cornelius P.—Legal Affairs.

Donovan, Susan K.—Public Welfare.

Downey, Joseph H.—Pensions, Public Welfare.

Doyle, Anthony R.—Ways and Means.

Dullea, Ernest W.—Mercantile Affairs.

Eldredge, Edwin F.—Harbors and Public Lands.

Erickson, Sven A.—Transportation, Water Supply (Chairman).

Everberg, Gustave W.—Rules, Banks and Banking.

Feeney, Michael P.—Taxation.

Fleming, William D.—Elections, Transportation.

Fletcher, Keith F.—Banks and Banking, Municipal Finance.

Foster, Paul W.—Ways and Means.

Francis, Douglass B.—Banks and Banking (Chairman), Water Supply.

French, Stephen L.—Education, Taxation.

Fuller, Clarence H.—Agriculture.

Furbush, Richard I.—Public Welfare.

Gibson, Thomas F.—Labor and Industries.

Gilman, William R.—Rules, Civil Service.

Goddard, Paul M.—State Administration.

Gott, Hollis M.—Taxation (Chairman).

Graham, Peter J.—Election Laws.

Hannon, Thomas J. Jr.—Counties, Metropolitan Affairs.

Harnisch, Joseph J.—Election Laws, Cities.

Haskell, William H.—Labor and Industries, Pensions.

Hastings, William A.—Education, Metropolitan Affairs.

Haworth, Lawrence A. — Conservation, Highways and Motor Vehicles.

Hedges, Charles W. — Education, Insurance.

Hines, Joseph A.—Legal Affairs.

Hogan, Charles V.—Insurance.

Hollis, Theodore P.—Election Laws.

Holman, Charles F.—Towns.

Hunter, Hugh C. — Mercantile Affairs, Military Affairs and Public Safety.

Hutchinson, Fred A.—Counties, Military Affairs and Public Safety.

Innes, Charles J. — Constitutional Law (Chairman), Judiciary.

Innes, George A. — Banks and Banking, Water Supply.

Iris, Harvey—Transportation.

Johnson, Adolph—Public Service (Chairman), Public Welfare.

Jones, William A. — Rules, Republican Floor Leader.

Jordan, Peter J.—Public Health.

Kalus, Harry—Public Service.

Kaplan, Charles—Public Health.

Kelley, Charles A.—Mercantile Affairs, Water Supply.

Kelley, Francis J. — Engrossed Bills, Transportation (Chairman).

Kerrigan, John J. Jr. — Constitutional Law, Education.

Kimball, John V.—Ways and Means.

King, Rudolph F.—Ways and Means.

Knowles, John Q.—Counties (Chairman), Labor and Industries.

Kritzman, Morris—Labor and Industries.

Landry, Leo P.—Civil Service, Military Affairs and Public Safety.

Lasell, John W.—Ways and Means.

Law, Laurence W.—Civil Service.

Lawrence, Walter E.—Metropolitan Affairs.

Leary, George—Pay Roll, Legal Affairs.

Leonardi, Frank M.—Mercantile Affairs.
Lerche, Ralph—Banks and Banking.
Linehan, Thomas E.—Judiciary.
Lomax, Terrance J.—Judiciary.
Lunney, William C.—Power and Light, Public Health.
Luz, Joseph F.—Cities.
Lynch, Philip J.—Power and Light.
MacDonald, Donald A.—Rules, Pensions.
MacLean, Frank E.—Power and Light, Public Welfare.
Mahan, Arthur U.—Conservation, Taxation.
Mahar, Ralph C.—Education, Taxation.
Manning, John F.—Conservation, Education.
Markley, Philip M.—Highway and Motor Vehicles, Power and Light.
McAndrews, James P.—Agriculture.
McCaffrey, Charles—Highways and Motor Vehicles.
McCarthy, Paul A.—Constitutional Law, Municipal Finance.
McCready, Thomas F.—Education.
McDevitt, James P.—Public Service.
McGrail, James J.—Banks and Banking.
McHugh, Lawrence P.—Banks and Banking.
McLaughlin, Hubert L.—Judiciary.
McMahon, George F.—Metropolitan Affairs.
McMorrow, Philip—Cities.
Mellen, James J.—Military Affairs and Public Safety.
Melley, Joseph A.—Taxation.
Merchant, Julian R.—Taxation, Towns.
Milano, Joseph A.—Metropolitan Affairs (Chairman).
Minihan, Daniel J.—Highways and Motor Vehicles.

Mooney, William E.—Conservation.

Moore, Alfred J.—Military Affairs and Public Safety.

Moran, Walter J.—Civil Service.

Morley, Lester B.—Military Affairs and Public Safety.

Morris, Albert E. — Rules, Ways and Means, Democratic Floor Leader.

Morrison, Frank J.—Election Laws.

Nelson, Eric A.—Pay Roll, Civil Service.

Neville, Michael J.—Constitutional Law, Civil Service.

Nourse, Leo F.—Education, Taxation.

O'Kane, Joseph N. — Agriculture, Ways and Means.

Olson, Charles W.—Labor and Industries (Chairman).

O'Neill, Thomas P. Jr.—Power and Light.

O'Shea, George J.—Cities.

Owens, David M.—Banks and Banking.

Palmer, Raymond P.—Towns.

Parker, George A.—Elections, Judiciary.

Patriquin, Royal B.—Legal Affairs.

Peckham, J. Austin—Ways and Means.

Pedler, Harold S.—Mercantile Affairs.

Petersen, Tycho M.—Cities (Chairman).

Pierce, Frederick E. — Military Affairs and Public Safety (Chairman), Power and Light.

Pigeon, Roy W. — Harbors and Public Lands.

Powers, John E.—Pensions.

Pratt, John D.—Constitutional Law, Cities.

Priest, Benjamin B.—Legal Affairs.

Ramsdell, William E. — Legal Affairs (Chairman), Towns.

Reed, William G.—Harbors and Public Lands, Towns.

Rice, George E.—Civil Service (Chairman), Mercantile Affairs.

Ricketson, Ralph L. — Military Affairs and Public Safety, Water Supply.

Roach, Joseph N.—Rules, Public Welfare.

Roberts, Charles H. Jr.—Municipal Finance.

Roberts, George W.—Bills in the Third Reading (Chairman), Legal Affairs.

Rosenfeld, Nathan—Constitutional Law, Insurance.

Rounseville, Cyrus C.—Banks and Banking, Transportation.

Rowan, William H. J.—Metropolitan Affairs.

Rubin, Albert—Engrossed Bills, State Administration.

Runnells, William F.—Mercantile Affairs, Pensions.

Sawyer, Roland D.—Rules, State Administration.

Sessions, William J.—Ways and Means.

Sherman, Philip—Judiciary (Chairman).

Sirois, Edward D.—Rules, Municipal Finance.

Smith, Frank W.—Legal Affairs, Towns.

Smith, George E.—Civil Service.

Smith, Roy C.—Ways and Means.

Snow, H. Edward — Constitutional Law, Bills in the Third Reading.

Southgate, J. Francis—Power and Light.

Spalding, Manford R.—Insurance.

Stacy, Richard H.—Elections (Chairman), Pensions.

Staves, Edward W.—Elections, Highways and Motor Vehicles (Chairman).

Steele, Avery W.—Counties.

Stetson, George W.—Conservation, Public Health.

Sullivan, Charles F. Jeff—Highways and Motor Vehicles.

Sullivan, Jeremiah J.—Pensions.

Sullivan, John T.—Public Service.

Sullivan, Leo J.—State Administration.

Sullivan, Patrick G.—Ways and Means.

Swanson, Martin—Rules, State Administration.

Swenson, Chester R.—Counties.

Sylvia, Joseph A.—Conservation, Harbors and Public Lands.

Tetrault, Valmore P.—Counties.

Tilden, Nathaniel—Agriculture.

Tobin, James F.—Ways and Means.

Troy, John E. Jr.—Civil Service.

Trull, Herbert L. — Mercantile Affairs (Chairman).

Twomey, Cornelius J.—Election Laws.

Tyrrell, Christopher — Conservation (Chairman), Military Affairs and Public Safety.

Valentine, John H. — Insurance (Chairman).

Vallely, James L.—Transportation.

Vaughan, John W.—Labor and Industries, Public Health (Chairman).

Violette, James T.—Agriculture.

Ward, Ira C. — Pay Roll (Chairman), Conservation.

Wenzler, John B.—Transportation.

Whitcomb, Edgar A.—Public Health.

White, John P.—Judiciary.

White, William E.—Counties.

Whitney, Otis M. — Mercantile Affairs, State Administration.

Whiton, Joseph L.—Labor and Industries, Metropolitan Affairs.

Williams, Ralph — Military Affairs and Public Safety, Public Welfare.

Willis, Frederick B.—Civil Service, State Administration.

Woekel, Carl A. — Harbors and Public Lands (Chairman), Public Welfare.

Wright, Henry E.—Insurance, State Administration.

York, Morton E.—Highways and Motor Vehicles, Public Service.

Youngman, Arthur L. — Mercantile Affairs.

Zimon, Abraham I.—Judiciary.

SENATE STANDING COMMITTEES

On Rules —The President and Senators Goodwin of Middlesex, Holmes of Norfolk and Plymouth, Johnston of Worcester and Hampden, Miles of Plymouth, Gunn of Franklin and Hampshire and Giroux of Middlesex.

On Ways and Means. — Senators Hollis of Middlesex, Cole of Essex, Oppenheimer of Hampden, Richardson of Middlesex and McCooey of Worcester.

On Bills in Third Reading. — Senators Holmes of Norfolk and Plymouth, Curtis of Suffolk and Langone of Suffolk.

On Engrossed Bills. — Senators Babcock of Essex, Bazinet of Worcester and Burke of Suffolk.

HOUSE STANDING COMMITTEES

Rules. — The Speaker and Representatives Jones of Barnstable, Sirois of Lawrence, Swanson of Worcester, Burgess of Quincy, Everberg of Woburn, Bowker of Brookline, Bessette of New Bedford, MacDonald of West Springfield, Gilman of Mal-

ADDENDA

Speaker Herter made the following changes in standing committees:

Representative Troy of Boston was transferred from the Committee on Civil Service to the Committee on Mercantile Affairs.

Representative Leonardi was named on the Committee on Civil Service.

Representative Iris was transferred from the Committee on Transportation to the Committee on Public Service.

Representative Baldwin was transferred from the Committee on Public Service to the Committee on Transportation.

Representative Brady resigned from the Committee on Public Health, and Harbors and Public Lands.

Representative Kelley of Worcester was transferred from the Committee on Mercantile Affairs to the Committee on Public Health.

Representative Baker resigned as Monitor of First Division of House, and Representative Burke was named in his place.

Representative John J. Kerrigan, Jr., of Fall River, died January 20, 1939.

den, Morris of Everett, Roach of North Adams and Sawyer of Ware.

Ways and Means. — Representatives Bigelow of Brookline, Baker of Newton, Sessions of Hampden, Kimball of Malden, Lasell of Northbridge, Baylies of Taunton, King of Millis, Peckham of Wellesley, Foster of Great Barrington, Smith of Holbrook, Morris of Everett, O'Kane of Dudley, Doyle of Worcester, Tobin of Salem and Patrick Gilbert Sullivan of Boston.

Elections. — Representatives Stacy of Springfield, Staves of Southbridge, Akeroyd of Lanesborough, Parker of Boston, Coddaire of Haverhill, Thomas F. Coyne of Boston and Fleming of Worcester.

Bills in the Third Reading. — Representatives Roberts of Boston, Snow of Natick and Cappucci of Boston.

Engrossed Bills. — Representatives Davis of Everett, Kelley of North Attleborough and Rubin of Fall River.

Pay Roll. — Representatives Ward of Plymouth, Nelson of Boston and Leary of Boston.

JOINT STANDING COMMITTEES

Agriculture. — Senators Johnson of Worcester and Hampden, Haley of Essex, Nutting of Worcester and Grant of Bristol; Representatives Akeroyd of Lanesborough, Dole of Shelburne, Andrews of Clinton, Tilden of Scituate, Barrus of Goshen, Fuller of Westfield, Dennett of Sharon, O'Kane of Dudley, Conway of Millville, McAndrews of Adams and Violette of Fitchburg.

Banks and Banking. — Senators Gunn of Franklin and Hampshire, Nicholson of Cape

and Plymouth, Mackay of Norfolk and Murphy of Suffolk; Representatives Francis of Newton, Everberg of Woburn, Rounseville of Fall River, Brown of Beverly, Achin of Lowell, Fletcher of Springfield, Lerche of Northampton, Owens of Boston, Innes of Chelsea, McHugh of Boston and McGrail of Worcester.

Cities. — Senators Lundgren of Worcester, Skibinski of Hampden, Blanchard of Middlesex and Sullivan of Suffolk; Representatives Petersen of Springfield, Baldwin of Lynn, Harnisch of Chicopee, Carson of Quincy, Dearborn of Somerville, Pratt of New Bedford, Luz of Peabody, Ashe of Lowell, Craven of Boston, O'Shea of Lynn and and McMorrow of Boston.

Civil Service. — Senators Skibinski of Hampden, Olander of Berkshire, Hampshire and Hampden, Francis of Bristol and Dolan of Suffolk; Representatives Rice of Spencer, Willis of Saugus, Nelson of Boston, Gilman of Malden, Law of Holyoke, Smith of Hamilton, Callahan of Salem, Landry of Watertown, Troy of Boston, Neville of Cambridge and Moran of Somerville.

Conservation. — Senators Olander of Berkshire, Hampshire and Hampden, Skibinski of Hampden, Bazinet of Worcester and Lane of Essex; Representatives Tyrrell of Westborough, Ward of Plymouth, Haworth of Dalton, Burke of Ipswich, Stetson of Middleborough, Sylvia of Oak Bluffs, Dean of Westport, Blake of Gardner, Manning of Marlborough, Mahan of Leominster and Mooney of Boston.

Constitutional Law — Senators Francis of Bristol, Goodwin of Middlesex and Lane of Essex; Representatives Innes of Boston,

Bourgeois of Lowell, Rosenfeld of Milford, Pratt of New Bedford, Snow of Natick, McCarthy of Somerville, Neville of Cambridge and Kerrigan of Fall River.

Counties. — Senators Holmes of Norfolk and Plymouth, Babcock of Essex, Sears of Norfolk and Middlesex and Connors of Middlesex; Representatives Knowles of Hull, Hutchinson of Lynn, Bell of Marblehead, Barnicoat of Hanover, Swenson of Cambridge, Dennett of Sharon, Steele of Boxborough, Hannon of Boston, White of Fall River, Barry of Lawrence and Tetreault of Southbridge.

Education. — Senators Curtis of Suffolk, Cole of Essex, Krapf of Berkshire and Grant of Bristol; Representatives Clampit of Springfield, Hedges of Quincy, Hastings of Malden, Nourse of Bridgewater, Coolidge of Reading, Mahar of Orange, French of Swansea, Manning of Marlborough, Kerrigan of Fall River, Thomas F. Coyne of Boston and McCready of Boston.

Election Laws. — Senators Blanchard of Middlesex, Hunt of Bristol, Sears of Norfolk and Middlesex and Burke of Suffolk; Representatives Dearborn of Somerville, Harnisch of Chicopee, Crosby of Arlington, Brown of Beverly, Dodge of Essex, Cawley of New Bedford, Hollis of Stoneham, Morrison of Boston, Twomey of Lawrence, Graham of Boston and Crowley of Boston.

Harbors and Public Lands. — Senators Blanchard of Middlesex, Bigelow of Essex and Kerrigan of Suffolk; Representatives Woekel of Methuen, Sylvia of Oak Bluffs, Backus of Nantucket, Pigeon of Winthrop, Eldredge of Chatham, Reed of Rockport, Brady of Somerville, Burns of Fall River,

Casey of Lawrence, Carroll of Boston and Coffey of Boston.

Highways and Motor Vehicles. — Senators Nutting of Worcester, Haley of Essex, Lundgren of Worcester and Dolan of Suffolk; Representatives Staves of Southbridge, Brown of Abington, York of Lynn, Haworth of Dalton, Barnicoat of Hanover, Carlson of Worcester, Carson of Quincy, Markley of Springfield, McCaffrey of Brockton, Sullivan of Worcester and Minihan of Haverhill.

Insurance. — Senators Nicholson of Cape and Plymouth, Oppenheimer of Hampden, Bazinet of Worcester and Sullivan of Suffolk; Representatives Valentine of Chelmsford, Hedges of Quincy, Dodge of Essex, Wright of Attleborough, Davis of Everett, Rosenfeld of Milford, Spalding of Auburn, Hogan of Lynn, Capeless of Pittsfield, Boland of Springfield and Cappucci of Boston.

The Judiciary. — Senators Mackay of Norfolk, Curtis of Suffolk, Brackman of Suffolk, Hunt of Bristol and Burke of Suffolk; Representatives Sherman of Somerville, Burgess of Quincy, Innes of Boston, Comerford of Brookline, Barnet of New Bedford, Zimon of Boston, Parker of Boston, Coolidge of Reading, Lomax of Fall River, White of Boston, McLaughlin of Lowell and Linehan of Boston.

Labor and Industries. — Senators Cole of Essex, Goodwin of Middlesex, Johnston of Worcester and Hampden and Murphy of Suffolk; Representatives Olson of Ashland, Vaughan of Belmont, Haskell of Lynnfield, Whiton of Quincy, Cawley of New Bedford, Knowles of Hull, Bergeron of Lowell, Cameron of Amesbury, Beau-

doin of Leominster, Gibson of Cambridge and Kritzman of Boston.

Legal Affairs. — Senators Brackman of Suffolk, Cole of Essex, Francis of Bristol and Grant of Bristol; Representatives Ramsdell of Winchester, Bourgeois of Lowell, Roberts of Boston, Hines of Wakefield, Carpenter of Norfolk, Patriquin of Mansfield, Priest of Haverhill, Donovan of Lynn, Smith of Palmer, Leary of Boston and Coddaire of Haverhill.

Mercantile Affairs. — Senators Sears of Norfolk and Middlesex, Hollis of Middlesex, Brackman of Suffolk and Giroux of Middlesex; Representatives Trull of Tewksbury, Runnells of Newburyport, Whitney of Concord, Youngman of Medford, Rice of Spencer, Hunter of Gardner, Pedler of Methuen, Kelley of Worcester, Leonardi of Boston, Bradley of Somerville and Dullea of Boston.

Metropolitan Affairs. — Senators Richardson of Middlesex, Hollis of Middlesex, Blanchard of Middlesex and Sullivan of Suffolk; Representatives Milano of Melrose, Babcock of Milton, Bowker of Brookline, Crosby of Arlington, Hastings of Malden, Whiton of Quincy, Lawrence of Medford, Hannon of Boston, McMahon of Boston, Diehl of Cambridge and Rowan of Revere.

Military Affairs and Public Safety. — Senators Krapf of Berkshire, Miles of Plymouth, Francis of Bristol and McCooey of Worcester; Representatives Pierce of Greenfield, Hutchinson of Lynn, Williams of Danvers, Tyrrell of Westborough, Hunter of Gardner, Morley of Swampscott, Ricketson of Taunton, Landry of Watertown, Boland

of Springfield, Moore of Boston and Mellen of Boston.

Municipal Finance. — Senators Miles of Plymouth, Bigelow of Essex, Lundgren of Worcester and Giroux of Middlesex; Representatives Cooke of Athol, Sirois of Lawrence, Campbell of Medford, Brimblecom of Newton, Fletcher of Springfield, DeRoy of Holyoke, Roberts of Framingham, Coakley of Chicopee, Casey of Boston, McCarthy of Somerville and Ashe of Lowell.

Pensions. — Senators Bigelow of Essex, Montminy of Middlesex and Langone of Suffolk; Representatives Carlin of Boston, MacDonald of West Springfield, Stacy of Springfield, Runnells of Newburyport, Haskell of Lynnfield, Downey of Brockton, Jeremiah J. Sullivan of Cambridge and Powers of Boston.

Power and Light. — Senators Goodwin of Middlesex, Olander of Berkshire, Hampshire and Hampden, Gunn of Franklin and Hampshire and Mullowney of Norfolk and Suffolk; Representatives Comerford of Brookline, Pierce of Greenfield, Brimblecom of Newton, Southgate of Worcester, MacLean of Lowell, Andrews of Clinton, Cousens of Waltham, Markley of Springfield, Lunney of Holyoke, Lynch of Fitchburg and O'Neill of Cambridge.

Public Health. — Senators Montminy of Middlesex, Olander of Berkshire, Hampshire and Hampden, Skibinski of Hampden and McCooey of Worcester; Representatives Vaughan of Belmont, Bessette of New Bedford, Bergeron of Amherst, Stetson of Middleborough, Whitcomb of West Boylston, Cutler of Needham, Jordan of Revere, Lun-

ney of Holyoke, Brady of Somerville, Brooks of Lawrence and Kaplan of Boston.

Public Service. — Senators Curtis of Suffolk, Nutting of Worcester, Montminy of Middlesex and Kerrigan of Suffolk; Representatives Johnson of Brockton, Baldwin of Lynn, Backus of Nantucket, York of Lynn, Clampit of Springfield, Carpenter of Norfolk, Condron of Pittsfield, McDevitt of Boston, John T. Sullivan of Cambridge, Cormier of New Bedford and Kalus of Boston.

Public Welfare. — Senators Oppenheimer of Hampden, Johnston of Worcester and Hampden, Holmes of Norfolk and Plymouth and Connors of Middlesex; Representatives Brown of Abington, Johnson of Brockton, Woekel of Methuen, Bergeron of Amherst, MacLean of Lowell, Williams of Danvers, Furbush of Waltham, Roach of North Adams, Downey of Brockton, Francis X. Coyne of Boston and Donovan of Boston.

State Administration. — Senators Haley of Essex, Richardson of Middlesex, Sears of Norfolk and Middlesex and Lane of Essex; Representatives Barnet of New Bedford, Swanson of Worcester, Whitney of Concord, Wright of Attleboro, Willis of Saugus, Campbell of Medford, Goddard of Newton, Sawyer of Ware, Francis X. Coyne of Boston, Rubin of Fall River and Leo J. Sullivan of Boston.

Taxation. — Senators Hunt of Bristol, Nicholson of Cape and Plymouth, Lundgren of Worcester and Mullowney of Norfolk and Suffolk; Representatives Gott of Arlington, Clarkson of Worcester, Mahar of Orange, Achin of Lowell, Merchant of Weymouth, Nourse of Bridgewater, French of Swansea,

Coakley of Chicopee, Mahan of Leominster, Melley of Chelsea and Feeney of Boston.

Towns. — Senators Nutting of Worcester, Haley of Essex, Oppenheimer of Hampden and Connors of Middlesex; Representatives Dole of Shelburne, Ramsdell of Winchester, Merchant of Weymouth, Palmer of Braintree, Brown of Fairhaven, Holman of Norwood, Reed of Rockport, Cameron of Amesbury, Conway of Millville, Blake of Gardner and Smith of Palmer.

Transportation. — Senators Miles of Plymouth, Nicholson of Cape and Plymouth, Mackay of Norfolk and Dolan of Suffolk; Representatives Kelley of North Attleborough, Erickson of Worcester, Bell of Marblehead, Rounseville of Fall River, Carpenter of Groton, Iris of Brockton, Casey of Boston, Bresnahan of Springfield, Fleming of Worcester, Wenzler of Boston and Vallely of Boston.

Water Supply. — Senators Bazinet of Worcester, Krapf of Berkshire and Langone of Suffolk; Representatives Erickson of Worcester, Carlson of Worcester, Francis of Newton, Ricketson of Taunton, Cousens of Waltham, Kelley of Worcester, Innes of Chelsea and Craven of Boston.

MONITORS OF THE HOUSE

First Division. — Representatives Baker of Newton and Markley of Springfield.

Second Division. — Representatives Gott of Arlington and Casey of Boston.

Third Division. — Representatives Hutchinson of Lynn and McCarthy of Somerville.

Fourth Division. — Representatives Milano of Melrose and Leary of Boston.

CREDITS

Waid's Studio, 18 Newbury Street, Boston, Mass., Photographers to The Massachusetts House, furnished practically all the photos, except those otherwise credited, for the "*Public Officials of Massachusetts, 1939-'40*" book.

Other studios furnishing photos were:

Purdy, Boston—Robert Luce, page 13; William E. Hurley, page 24; Joseph A. Langone, Jr., page 61; Joseph L. Murphy, page 68; Donald W. Nicholson, page 69; Fred B. Dole, page 152; John B. Wenzler, page 305; Abraham I. Zimon, page 317.

Oppenheim, Boston — Lawrence J. Connery, page 8; Edgar S. Lindsay, page 33; Chester A. Dolan, page 47; Cornelius F. Haley, page 53; John E. Kerrigan, page 58; John D. Mackay, page 63; Robert P. Campbell, page 115; Bernard P. Casey, page 124; John T. Comerford, page 132; Thomas F. Coyne, page 140; Joseph A. Hines, page 180; Leo P. Landry, page 201; John D. Pratt, page 257; William E. Ramsdell, page 259; John P. White, page 307; Charles O. Holt, page 340; Arthur R. Driscoll, page 341; Henry P. Furnald, page 342.

Bachrach, Boston—Henry Cabot Lodge, Jr., page 3; Charles R. Clason, page 7; Joseph R. Cotton, page 37; Laurence Curtis, page 46; Newland H. Holmes, page 55; Harris S. Richardson, page 73; John M. Cawley, page 126; Keith F. Fletcher, page 163; Douglass B. Francis, page 165; Stephen L. French, page 166; William Haskell, page 176; Adolph Johnson, page 189; Charles Roberts, Jr., page 264; George W. Roberts, page 265; Albert Rubin, page 269.

Underwood & Underwood, Washington, D. C.—Pehr G. Holmes, page 12.

White, Boston—Michael J. Neville, page 241.

William Filene's Sons Co., Boston—Henry D. Wiggin, page 336.

Benson, Worcester — George E. Nelson, page 34; Harold R. Lundgren, page 62; John W. Lasell, page 202; Martin Swanson, page 290.

Blank & Stoller, Inc.—Russell P. Brown, page 108.

Notman, Boston and Cambridge—Christian A. Herter, page 78.

Perham, Boston — Andrew F. Carlin, page 118.

Hastings, Newtonville — Rev. Arthur M. Ellis, page 327.

Marion, Lowell—George T. Ashe, page 82.

Whitman, Malden—John V. Kimball, page 197.

Alfred Brown, Brookline — Edward O'Hearn Mullowney, page 67; Phillip G. Bowker, page 101.

Cameo Studio, Arlington—Hollis M. Gott, page 172.

Back Bay Studio, Lawrence—Carl Woekel, page 313.

Bilkin Studio, Holyoke—Joseph J. Harnisch, page 175.

Michelson, No. Attleborough — Jarvis Hunt, page 56.

Warren Kay Vantine—John Henry Carroll, page 122; John J. Kerrigan, page 196; Thomas P. O'Neill, Jr., page 245.

Boris, Boston—David M. Brackman, page 42; Charles J. Innes, page 186.

Berkeley Studios & Int. Press Service, Inc.—George A. Parker, page 249.

Costello, Gt. Barrington—Paul W. Foster, page 164.

Jette, Fall River—John F. Burns, page 112; William E. White, page 308.

R. H. White Co., Boston—James P. McDevitt, page 223.

Kaiden-Kazanjian Studios, New York City—Leslie B. Cutler, page 144.

Harris & Ewing, Washington—Thomas A. Flaherty, page 9.

Strem Studio, Boston—Thomas F. McCready, page 222; John T. Sullivan, page 287.

Shapiro Studio, Pittsfield — George W. Krapf, page 59.

Smith Studio, Adams—James P. McAndrews, page 219.

Loring Studios—George F. Dean, page 146.

Marshall Studio, Cambridge—Walter E. Lawrence, page 204.

Burrows & Sanborn, Lynn — Lester B. Morley, page 237.

Eric Stahlberg, Northampton—George L. Barrus, page 89.

Hoffman Studio, Northampton — Ralph Lerche, page 207.

Frenette Studio — Edwin F. Eldredge, page 158.

Randolph Maniatis Garoia, Inc.—Arthur F. Blanchard, page 41.